The TECHNICIAN

1954

Digitized by the Internet Archive
in 2022 with funding from
Boston Public Library

https://archive.org/details/technician1954bost

Photography by

J. E. Purdy Co.

367 Boylston Street

Boston, Massachusetts

BOSTON TECHNICAL
HIGH SCHOOL
BOSTON
MASSACHUSETTS
PRESENTS.....

The TECHNICIAN

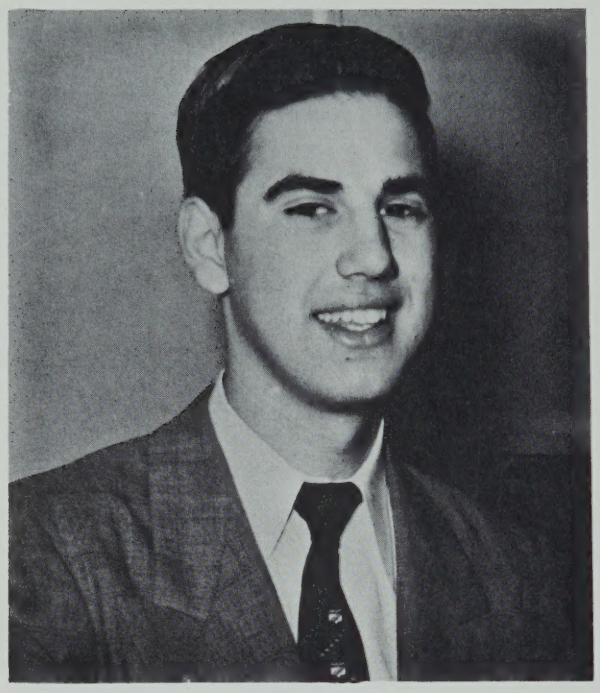

ROBERT COSTA

Our Editor-in-Chief

At last, after several months of arduous but gratifying work, the Yearbook Staff has produced for your enjoyment and remembrance always the 1954 edition of the "Technician." Each of the members of the staff has devoted his time and ability to bring you what we hope is the best Yearbook that Technical High has ever produced. We also hope that this Yearbook will become the most prized possession of your library and that in later years it may serve to bring you back fond recollections of Boston Tech.

During the production of this Yearbook there were many problems to be overcome, just as there will now be many problems facing you graduates as you enter this world and follow your professions. At Technical you have received one of the finest educations possible. Use this education wisely to become the citizen that your parents, your school, and your community expect. Carry high the traditions that you have been taught at Boston Technical High, and if you do you will become eminently successful in all your future endeavors.

Senior Class Officers

ROBERT MUNROE, *President.*

LEO ELLIS, *Vice-President.*

JOHN SCANLON, *Secretary.*

JOHN JOYCE, *Treasurer.*

This year's election for senior class officers featured many campaign posters and spirited speeches. When the balloting was finished and the votes were counted, four of the ablest officers in any school were chosen to lead our class through the last year at "Tech".

For President, Robert Munroe, one of the most popular students in the senior class and the school, won the most coveted position at Tech. Bob, an honor student and track letterman, was elected for the second year, as he was junior president in 1953.

Leo Ellis defeated three other candidates to win in the post of Vice-President. Leo is an Editor on the "Artisan" and belongs to all the social committees.

John Scanlon easily won the position of class Secretary. In addition to being the star center on our football team, John is also a member of the student council and all the social committees.

The fourth position, that of class Treasurer, was won in a close battle by John Joyce. A former runner on the track team, John is also a cadet officer, and a member of the Yearbook staff.

Walter T. Durnan

Headmaster

Do not be content with the mediocre . . .

As you leave, carrying with you the memories of Technical High School, I extend to you my sincerest wishes for a happy and prosperous future. Until now your lives have been lived in ordered calm, largely under the guidance of parents and teachers. But soon you will be on your own. Whatever your goal, whatever your field of endeavor may be in industry, business, or the professions, your success will be in your own hands.

Set your sights high. Do not be content with the mediocre. If your choice of a vocation is the proper one and you are willing to make every effort to attain it, your future is assured.

You carry with you my hopes and prayers for success in all that you undertake.

Your Headmaster,

Walter T. Durnan

Our Dedication

Mr. Arthur R. Racine

We, the Class of 1954, take great pleasure and pride in dedicating our Yearbook, "The Technician," to Mr. Arthur R. Racine, our esteemed friend and a very highly regarded teacher. We have selected Mr. Racine because he has captured the admiration of the entire senior class through his unselfish devotion to our school, and we believe that he should be justly recognized for the fine work he has done over these many years.

Mr. Racine began his teaching career in 1911 at Rugby Military Academy in New Orleans, Louisiana. Returning to Massachusetts in 1916, he taught at B. M. C. Durfee High School in Fall River. Then in 1921 he came to our school, Boston Technical, and he has been here ever since, teaching modern languages to our boys. We have chosen him not only because of the human quality of his teaching but also because of the lovable character that he possesses and that we all appreciate.

We wish you the best of luck, Mr. Racine, and in the coming years may you have all the happiness and success that you so richly deserve.

To the Class of 1954

Although it has been a great satisfaction to me to have made the acquaintance of many fine students in the Mechanic Arts-Boston Technical High School during the many years that I have taken part in the work of the school, I have often been impressed by the progress of a large number of members of the Class of 1954. As far back as two and three years ago, I had an unusually favorable impression of the future possibilities of you young men of 1954.

Through my optimistic observation of many of you future graduates and representatives of our school, there may have arisen an unforeseen bond of sympathy between you and the old language teacher, who has enjoyed having many of you in his classes.

A pleasing culmination of this period of good relations with your class is your dedication to me of the Yearbook for 1954. Were I to call on some additional language to assist me, I should still be unable to express adequately my appreciation and thanks to the Class of 1594, to all of whose members I extend the best of wishes for the years that lie ahead.

ARTHUR R. RACINE.

Mr. Walter T. Durnan

an

Outstanding Headmaster

and

a Distinguished Educator

GUNNAR MUNNICK
Woodworking

EDWARD J. POWERS
Modern Languages

PHILIP J. SPANG
Machine Shop

FRANCIS E. GIBBONS
History

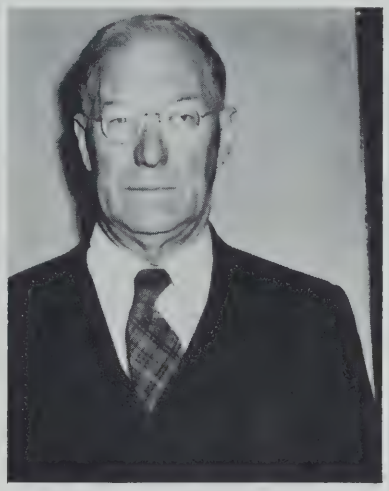

BURTON L. CUSHING
Science

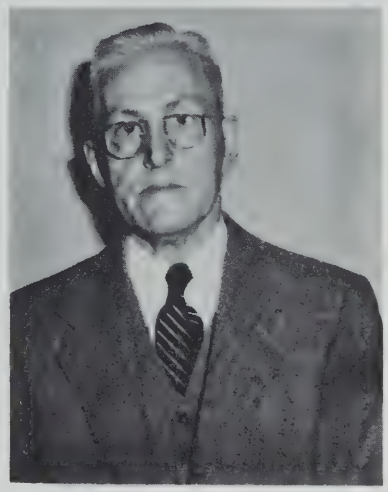

DEXTER A. MOWER
Forging

LOUIS VAN HAM
Drafting

JAMES H. HOLLAND
Mathematics

NATHANIEL J. HASENFUS
English

Our Department Heads

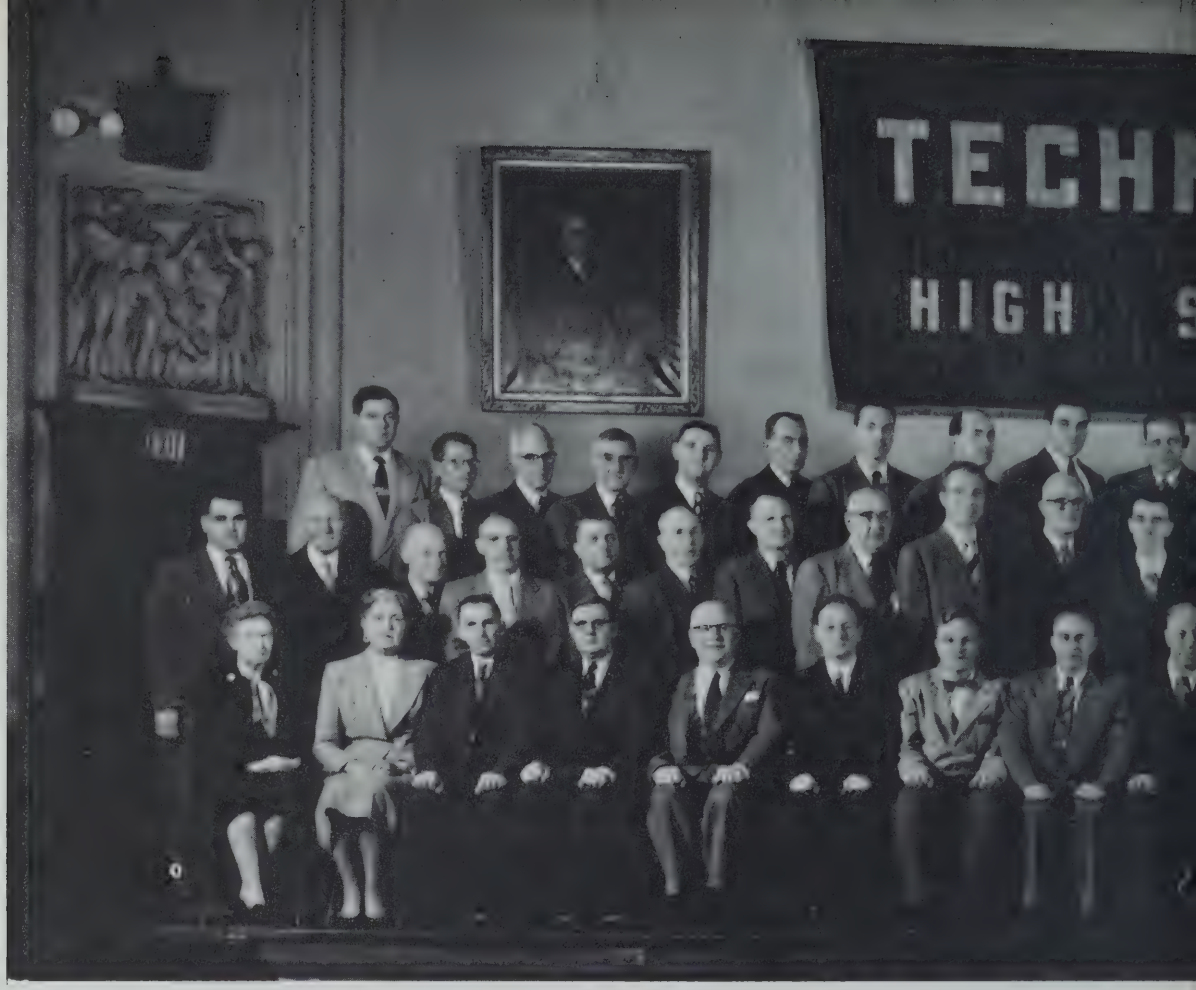

Third Row: Messrs. Sullivan, McMahan, Mackey, Crotty, Moore, Fogarty, Liberfarb, Campbell, Burns, Mistler.
Second Row: Messrs. Durante, Mahoney, Webster, Golden, Bernard, Cummings, Packard, Brokvist, Carey, McGrath, Foley.
First Row: Miss Carney, Mrs. Cogghill, Messrs. Spang, Carter, VanHam, E. Powers, Gibbons, Hasenfus, Cushing.

These were

Third Row: Messrs. Daly, Wall, Morris, Rosen, Cox, Duffy, Resnick, DeGiacomo, White, Bowes, Hamer.
Second Row: Messrs. Lofgren, Rosenthal, Dailey, A. Munnick, O'Dowd, J. Moran, Gabele, Mazzuchelli, Shepherd, Plumb, Avin.
First Row: Messrs. Durnan, Breen, G. Munnick, Harrison, Racine, Mower, LaPlante, Mrs. Barry, Miss Bracelin.

ur teachers

BOSTON TECHNICAL
HIGH SCHOOL
BOSTON
MASSACHUSETTS
PRESENTS.....

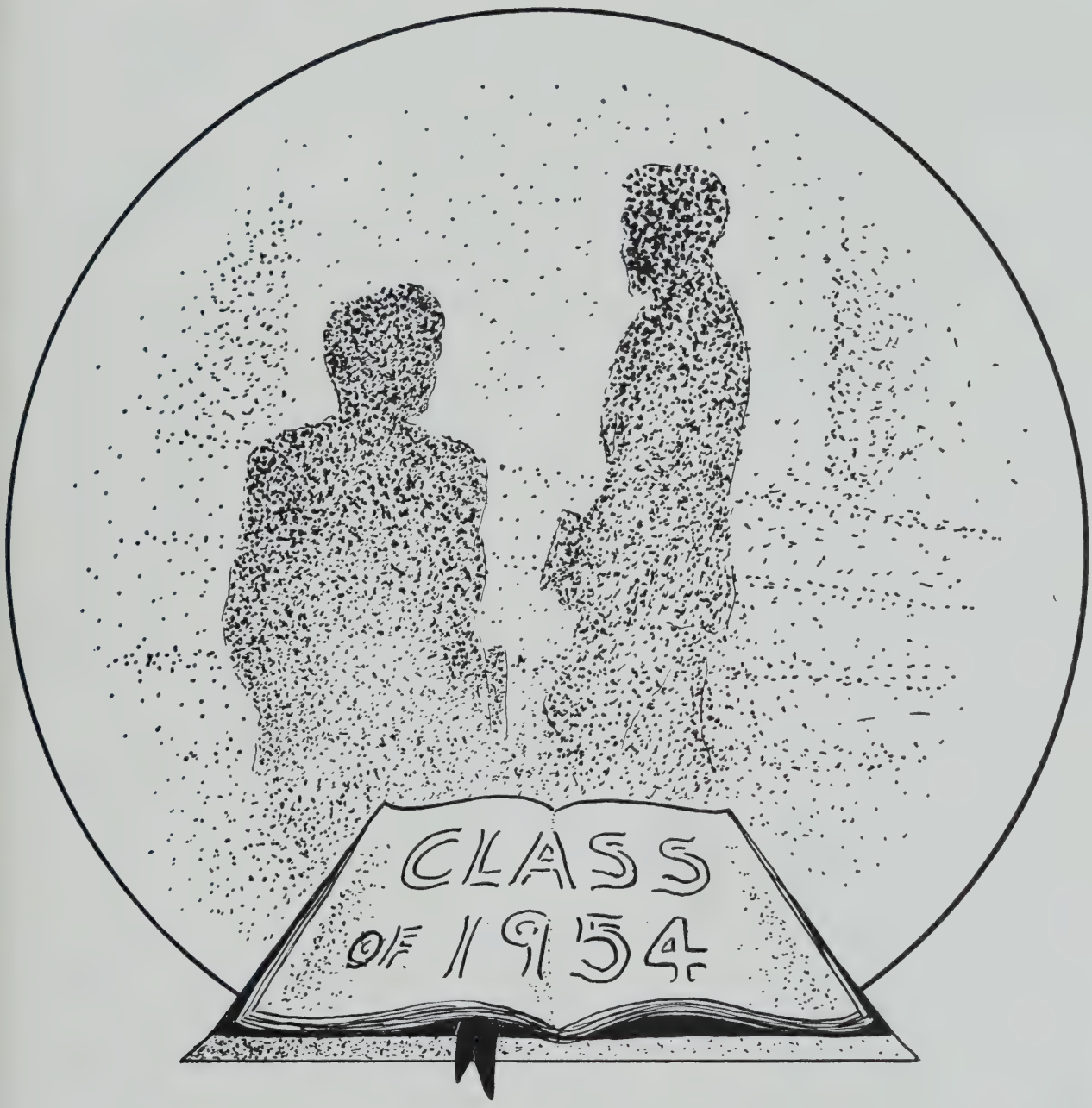
CLASS
OF 1954

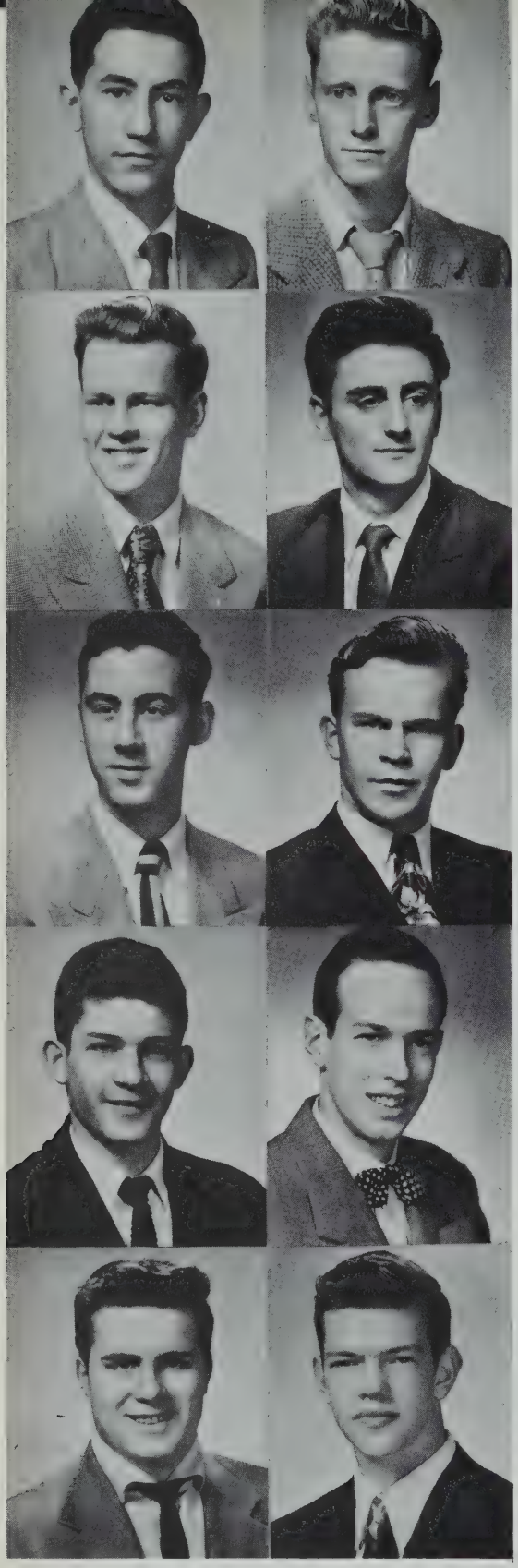

Paul G. Alconada
"Alky"
"For God and Country."
Last School: Our Lady of Lourdes
Ambition: Cabinet Maker
School Activities: Lunch Room Patrol, Corridor Patrol, 1st Rep., Cadet Officer, Model Boat Club, Track Team
Hobbies: Fishing, Bowling, Roller Skating

Robert E. Alward
"Bob"
"Time once past, never returns."
Last School: Theodore Roosevelt Junior High
Ambition: To further myself in electricity
School Activities: Drum and Bugle Corps 1st Lieutenant, Bugler in Assemblies
Hobbies: Drum and Bugle Corps, Playing Valve Bugle

Ronald F. Antonucci
"Ronnie"
"The ice is his castle."
Last School: John Cheverus
College: University of Maine
Ambition: Civil Engineer
School Activities: Class Chairman, National Honor Society, Art Club, Hockey, Capt. of Tennis, Student Council
Hobbies: Fishing, Sports, Boating, Junior Achievement

Ricardo K. Azulay
"Ricki," "Pepper"
"What you are to be, you are now becoming."
Last School: Mary E. Curley
College: Holy Cross
Ambition: Naval Aviator
School Activities: Football, Track

Kenneth C. Ball
"Kenny"
"Happy people live longer, so eat, drink, and be merry."
Last School: Lewis
College: Wentworth Institute
Ambition: Engineer
School Activities: Vice President Junior Class, Student Council, Art Club, Pre-driving Club
Hobbies: Sports, Swimming, Photography

Richard W. Altenbach
"Dick"
"Honesty is the best policy."
Last School: Washington Irving School
College: Northeastern
Ambition: Civil Engineer
Hobbies: Stamps

Mario F. Antonucci
"Mario"
"I should have made the best of it."
Last School: Joseph H. Barnes
College: Northeastern
Ambition: To become a Machine Tool and Die Maker
School Activities: Football, Prom Committee
Hobbies: Sports

Džems (James) Auns
"Jimmy"
"Money is not everything, but it helps."
Last School: In Germany
College: Tufts
Ambition: Mechanical Engineer
School Activities: Tennis '51, '52 (Capt.) '53, '54; Chairman Lunch Room Patrol, Student Council
Hobbies: Tennis

Joseph F. Bagnall
"Joe"
"Praenuntia; Praemonetus."
Last School: Boston Latin
College: M. I. T.
Ambition: Electronic Engineer
School Activities: Plastics Club
Hobbies: Tennis, Plastics Fabrication, Radio

Earl W. Bancroft
"A deed unnoticed is like an underground stream which, unnoticed, makes the ground fertile."
Last School: Patrick T. Campbell
College: Northeastern
Ambition: Engineer
School Activities: Camera Club
Hobbies: Camping, Photography, Fishing, Cycling

Class History

Protruding upward from the center of the area between Huntington Avenue, Massachusetts Avenue, and Boylston Street, known to all as the dreaded Triangle, is the huge fortress, Technical High. Here boys learn everything from making paper planes to fashioning horseshoes. It is little wonder that we, the graduating class of 1954, pause every so often to look

Walter F. Barry
"Speed"
"Among the blind the one-eyed is King."
Last School: Washington Irving
Ambition: Machinist
School Activities: Band, Orchestra
Hobbies: Mechanics

Peter J. Brennan
"Pete"
"Appetite comes in eating."
Last School: St. Angela
Ambition: Draftsman
Hobbies: Bowling, Train Models, Sports

Richard E. Buckman
"Bucky"
"Always put off till tomorrow what you can do today."
Last School: Wm. Barton Rogers
Ambition: Plastics Engineer
School Activities: Yearbook, Plastics Club
Hobbies: Model Plane Building

Paul Burnside
"Eat, drink, and be merry for tomorrow we die."
Last School: Prince
College: Northeastern
Ambition: Draftsman
School Activities: Plastics Club, Camera Club
Hobbies: Plastics

Anthony F. Carini
"Tony"
"Knowledge is power."
Last School: Wm. Barton Rogers
Ambition: Draftsman
Hobbies: Hunting and Fishing

William A. Beard
"Big Bill"
"Ready, able, and willing."
Last School: Robert Gould Shaw
College: Wentworth Institute
Ambition: Contractor
School Activities: Track, Glee Club
Hobbies: Hunting, Skiing

Michael Brisky
"Mike"
"People who live in glass houses shouldn't throw stones."
Last School: Wm. Blackstone Junior High
College: East Coast Aero Tech.
Ambition: Master Airplane Mechanic
School Activities: Committees, Artisan Staff, Cadet Officer, "T" Service 3, 4
Hobbies: Yachting, Music, Model Building

Arthur D. Burnley
"Art"
"Music has charms to soothe the savage beast, to soften rocks, or bend a knotted oak."
Last School: Prince
Ambition: Tool and Die Maker
School Activities: Drum Corps
Hobbies: Bop Music

John A. Campedelli
"Campy"
"To speak as the common people do, to think as the wise men do."
Last School: Christopher Columbus H. S.
College: Northeastern
Ambition: Civil Engineering
School Activities: Art
Hobbies: Bowling, Roller Skating, Swimming, Basketball, Dancing

Edwin J. Carlson
"Eddie"
"If at first you don't succeed, try, try again."
Last School: Patrick T. Campbell
Ambition: To get ahead in life
School Activities: Art Class
Hobbies: Sports, Enjoying Life

back on the happy days we shall never see again. Let us pull out our crystal ball and peer into the darkness of the past.

September, 1950, found us entering as trembling freshmen. One cannot help buckling at the knees when he first views our huge building. Kind teachers herded us into the spacious lunchroom where we were swiftly assigned to our various divisions. Then the fun began! For two days we did northing but fill out information cards. Will we ever forget our first week of wondering? We wondered what was wrong when archeologists had

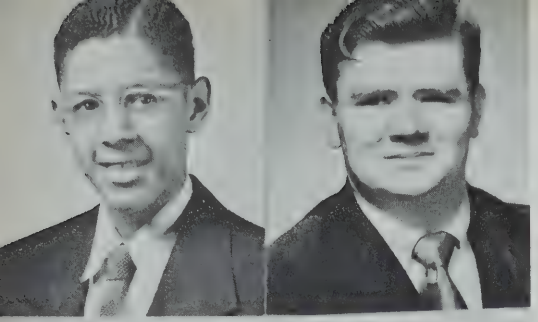

Lee C. Carrington
"Clay," "Fess"
"Manners make the man."
Last School: Sherwin
College: Boston University
Ambition: Aeronautical Engineering
School Activities: Track '51, '52, '53, Baseball '54
Hobbies: Models

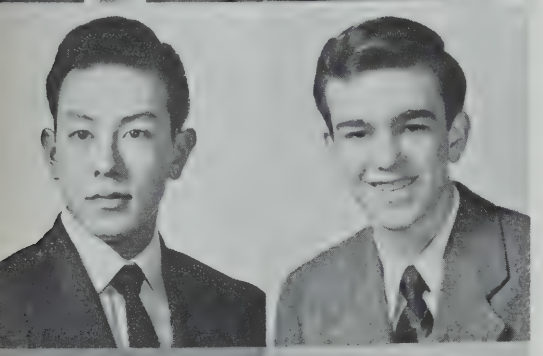

Kenneth G. Chin
"Nature-Boy," "Ken"
"To have faults and not to reform them—this, indeed, should be pronounced having faults."
Last School: Abraham Lincoln
College: Tufts Engineering College
Ambition: Engineer or M. D.
School Activities: Artisan, Yearbook, National Honor Society, Cadet Officer, Chess Club, Student Council, Rotary Club
Hobbies: Camera, Sailing, Dancing, Athletics, Stone Collecting, Psychology, Bridge

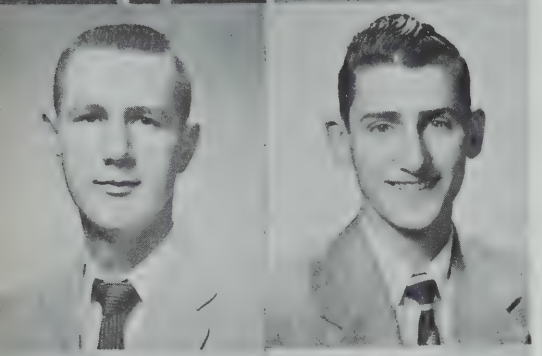

Joseph J. Clifford
"Joe"
"A good workman is never overpaid."
Last School: St. Williams
School Activities: Hockey, Band, Patrol
Hobbies: Sports

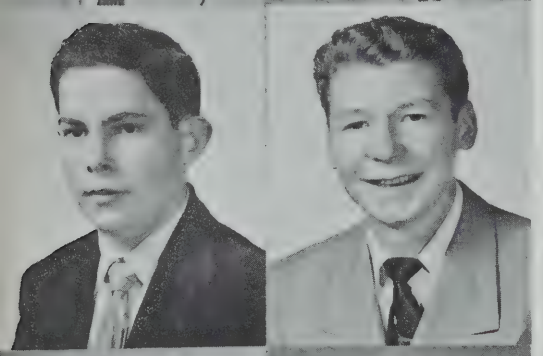

Frederick C. Contestabile
"Tessie"
"He who laughs last, laughs best."
Last School: Holy Trinity
College: Northeastern
Ambition: To become a History Teacher
Hobbies: Drumming, Stamp Collecting

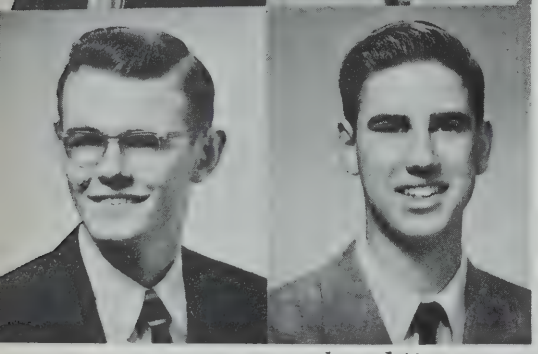

John J. Cooke
"Cookie"
"A qui veut, rien n'est impossible."
Last School: William E. Russell
College: M. I. T. or Tufts
Ambition: Electrical Engineer
School Activities: Art Club
Hobbies: Art, Swimming Team

Richard E. Cavanagh
"Dick"
"God is a good worker, but he loves to be helped."
Last School: Patrick T. Campbell
College: University of Massachusetts
Ambition: Forester
School Activities: Cadet Officer, Pre-driving Club, Lunch Room Patrol, "T" Service, Yearbook, Student Council
Hobbies: Entomology, Stamp Collecting, Electricity

Robert K. Churchill
"Winnie," "Sara"
"You can fool a teacher, but a teacher can't fool you."
Last School: W. E. Russell
Ambition: U. S. Paratroops, Draftsman or Machinist
School Activities: Band, Corridor Patrol, Orchestra
Hobbies: Music, Cars, Dancing, Swimming

Lawrence Colantoni
"Lolly"
"Yours is not to question why. Yours is but to do or die."
Last School: Wm. Barton Rogers
Ambition: Draftsman
Hobbies: Sports

Francis X. Conroy
"Frank"
"Life begins in '54."
Last School: St. Peter's
College: M. I. T.
Ambition: Engineer
Hobbies: Bowling

Robert D. Costa
"Big Bob"
"You can lead a horse to water, but a pencil has to be lead."
Last School: Washington Irving
College: West Point
Ambition: Fame and Fortune
School Activities: Student Council, Yearbook, Forum, Cadet Captain, Model Auto Club, Track Team
Hobbies: Aviation, Basketball, Photography

numbered the rooms.

The seniors must have "cleaned up" that year, as it was reported that sales on swimming pool tickets reached an all-time high, and elevator passes were literally gobbled up by young enthusiasts. Mr. Campbell was our freshman adviser and many lost sheep were guided back to the flock by his kindly advice and help. Military strategy was next in our training as we met for the first time the military idol of all Technicians, General Breen, who in his own gentle way set about to make soldiers of us. We were privi-

Paul F. Costello
"Costi"
"All that glitters is not gold."
Last School: Mather
College: Massachusetts U.
Ambition: Veterinarian
School Activities: Forums, Plastics Club
Hobbies: Gymnastics, Swimming, Camping

Thomas L. Coyne
"Tom"
"It is not the size of the dog and the fight, it's the size of the fight and the dog."
Last School: St. Joseph's
Ambition: Draftsman
Hobbies: Basketball

Donald J. Cresser
"Mouse"
"Time will pass but will I."
Last School: Our Lady of Lourdes
College: Northeastern University
Ambition: To retire at the age of 40
Hobbies: Sports

Edward Cromer
"Rocky"
"A little man can cast a great shadow."
Last School: Dwight School
College: Northeastern University
Ambition: Laboratory Technician
School Activities: Corridor Patrol
Hobbies: Chemistry, Science

Robert J. Crosby
"Bing"
"In time all things shall come to pass, even Seniors."
Last School: Patrick F. Gavin
Ambition: Draftsman
School Activities: Drafting Standards Club
Hobbies: Electronics, Drafting, Chemistry

Robert L. Coulter
"Bob"
"Make not your sail too large for your ship."
Last School: Washington Irving
College: Franklin Institute
Ambition: Draftsman
School Activities: Band, Orchestra, Symphony Band
Hobbies: Swimming, Baseball, Bowling, Dancing

Robert G. Crawford
"Bobo"
"A secret is your slave if you keep it, your master if you lose it."
Last School: Theodore Roosevelt
College: University of Massachusetts
Ambition: To go into business
School Activities: Chess Club, Track '51, '52, '53, Yearbook Staff
Hobbies: Photography, Sports, Radio, Automobiles

Richard P. Crispi
"Squeeks"
"Neither a lender nor a borrower be."
Last School: Hugh O'Brien
College: Northeastern
Ambition: To be successful
School Activities: Plastics Club, Cadet Officer
Hobbies: Skating, Dancing, Models

David F. Cronin
"Dave"
"A fish wouldn't get caught either if he kept his mouth shut."
Last School: St. Thomas
College: Maritime Academy
Ambition: Engineer
School Activities: "T" Service, Corridor Patrol
Hobbies: Football, Baseball, Fishing, Automobiles

George M. Curley
"Put your shoulder to the wheel."
Last School: Woodrow Wilson
Ambition: Draftsman
School Activities: Class Chairman, Art Class
Hobbies: Cross-Word Puzzles

leged to have as a foreign exchange teacher for Mr. Morrill, Mr. Andre Heintz, who came to us from France. He gave a stirring talk, during the Armistice Day Assembly, on how the underground had worked during the Second World War. Another new teacher, Mr. Plumb, was added to our ever-growing staff. His job was to teach forging! Finally, battered, scarred, and full of algebraic formulas, we departed from the humble shelter of Technical, on June 24th, as we ended our "frosh" year.

"Oh, no!" was our battle cry, for as returning sophomores we were

Eugene C. Curtin
"Gene"
"A wager is a fool's argument."
Last School: St. Thomas
Hobbies: Pool, Cards

Jack J. DaRosa
"Jackie"
"Ambition is the key to success."
Last School: Patrick T. Campbell
College: Northeastern
Ambition: Engineer
School Activities: Drum Corps, Pre-driving
Hobbies: Sports

Arnold W. Demus
"Arnie"
"Four years passed and so did I."
Last School: Robert Gould Shaw
Hobbies: Hunting, Fishing, Canoeing

William D. Dickey
"Bill"
"Patience! and shuffle the cards."
Last School: Woodrow Wilson
Ambition: Engineer
School Activities: Drafting Standards Club
Hobbies: Sports

Frank J. DiLuigi
"DeLu"
"It's not how much you make, it's how much you save."
Last School: Joseph H. Barnes
College: Wentworth Institute
Ambition: Business Manager
School Activities: Art Club
Hobbies: Boxing

Timothy D. Dacey
"Timmy"
"Football—survival of the fittest."
Last School: St. Lazarus School, East Boston
College: U. of Massachusetts
Ambition: To play football in college
School Activities: Football, Hockey, Track, Student Council, Cadet Officer
Hobbies: Sports

James M. Delani
"Big Jim"
"A quitter never wins and a winner never quits."
Last School: St. Matthew's
College: Northeastern
Ambition: Engineer
School Activities: Harvest Dance Committee, Model Club, Yearbook Staff, Artisan Staff, Honor Society, Prom Committee
Hobbies: Sports, Fishing, Bowling, Cars

Robert P. Desbiens
"Des"
"When in doubt, consult a friend."
Last School: Frank V. Thompson
College: Boston University
Ambition: Graduate with Master's Degree
School Activities: Corridor Patrol
Hobbies: Sports, Dancing

Ronnie DiLeo
"Chicho"
"A wise man does not care for what he can't have."
Last School: Abraham Lincoln
College: Northeastern
Ambition: Electrical Engineer
Hobbies: Soccer

Sebastian L. DiMare
"Subby"
"A quitter never wins, a winner never quits."
Last School: John Cheverus
College: Northeastern
Ambition: Draftsman
School Activities: Hockey, Baseball, Cadet Officer
Hobbies: Sports

greeted by the ring of metal on the anvils of the forge shop. However, no prouder and skillful blacksmiths could be found in the city once we got used to the little explosions and occasional firework displays of neglected metal. Yet, amid our misery were intermingled some pleasant events such as our assemblies which were few but good. Everyone looked forward to them (it meant missing a period). Then our ever-vigilant student council came forth with the $2.50 bill. This plan proposed that $2.50 be paid at the beginning of the year, thus taking care of all collections throughout the year.

Paul A. Donato
"Donuts"
"Look before you leap."
Last School: Abraham Lincoln
College: Northeastern University
Ambition: Electronic Engineer
School Activities: Chess Club, Pre driving Club
Hobbies: Airplane Models, Chemistry, Electricity

Warren P. Dow
Last School: Our Lady of Lourdes
Ambition: Drafting
School Activities: Pre-driving
Hobbies: Sports

Robert E. Duggan
"Dug"
"He loseth nothing that loseth not God."
Last School: Gate of Heaven
College: Northeastern
Ambition: Electrical Engineer
School Activities: Milk Monitor
Hobbies: Electrical and Automotive

Harry F. Eagan
"Hal"
"When failure dawns, forget the past and go forward."
Last School: Patrick T. Campbell
College: Northeastern or Wentworth Institute
Ambition: Methods Engineer, Machinist or Draftsman
School Activities: Art Club, Track, Football, Drill Team
Hobbies: Table Tennis, Basketball, Art, Fishing, Bowling

Leo P. Ellis
"Defeat isn't bitter if you don't swallow it."
Last School: Robert Gould Shaw
College: Boston College
Ambition: To be happy
School Activities: Artisan Staff, Committees, Forum Group, Class Day Chairman, Prom Committee, Cadet Officer
Hobbies: Music, People

Frederick B. Douglass
"Dougy"
"Easy come, easy go; here today, gone tomorrow."
Last School: Patrick T. Campbell
College: Wentworth Institute
Ambition: To be a successful machinist
School Activities: Track, "T" Service, Drum and Bugle Corps
Hobbies: Building Model Airplanes

Robert J. Doyle
"Bob"
"Knowledge maketh a bloody entrance."
Last School: Blessed Sacrament School
College: Oxford University
Ambition: Doctor of Science
School Activities: Artisan Staff, Radio Club, Science Fair, Drill Team
Hobbies: Agronomy, Sports, Camping, Philately, Radio

Paul A. Duval
"Duvy"
"Eat, drink, and be merry."
Last School: Wm. H. Taft
College: Wentworth Institute
Ambition: Draftsman

David B. Edmonston
"Zeke"
"Insanity is just one step past genius."
Last School: Latin School
College: Boston University
Ambition: Comical Tyrant
School Activities: Football
Hobbies: Day Dreaming

Nicholas Falcione
"Joe"
"Dead men open the eyes of the living."
Last School: Abraham Lincoln
College: U. of Massachusetts
Ambition: Business man
School Activities: Corridor Patrol, "T" Service
Hobbies: Sports

The strong men of Vulcan, who made it, were relieved at the half year mark, as pattern-making took its place in our education. This was our first experience with belt-run machinery, and soon many of us became experts in the art of shifting speeds with a flick of the wrist while others suffered broken fingernails and bruised knuckles.

The sports department had a good year, too. Our track team had a record-breaking relay, and Coach McGrath sent two boys, Dick Tatum and John Leary, to the Nationals, in New York. Our pigskin carriers ended up

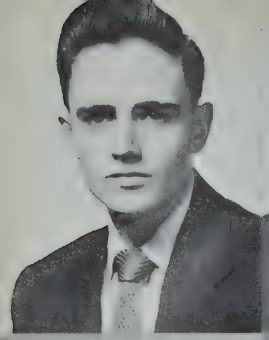

Thomas F. Farmer
"Hick"
"Keep one foot on the ground."
Last School: Mary E. Curley
College: Pensacola
Ambition: "Flying Leatherneck"
School Activities: Pre-driving Club
Hobbies: Automobiles, Guitar

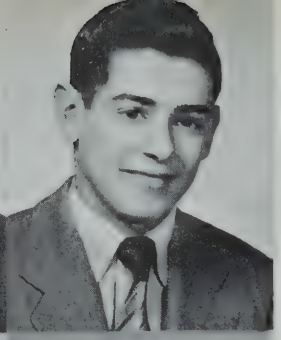

James Ficicchy
"Jim"
"Last but not least."
Last School: Wm. Barton Rogers
College: Wentworth Institute
Ambition: Civil Engineer
School Activities: Model Boats
Hobbies: Sports

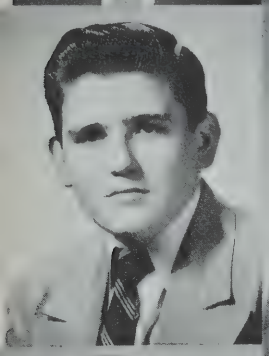

William F. Fitzgerald
"Fitz"
"A soft answer turneth away wrath."
Last School: Prince
College: Northeastern
Ambition: Chemical Engineer
Hobbies: Fishing, Swimming, Fly Tying

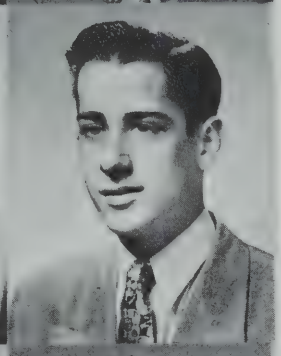

Robert W. Fitzsimmons
"Fitzy"
"Wisdom is strength."
Last School: Hugh O'Brien
College: Boston College
Ambition: Teacher
School Activities: Bowling, Camera Club, Plastics Club, "T" Service, Class Representative IV
Hobbies: Woodworking, Sports, Plastics

Arthur C. Flohr
"Red"
"What fools these Seniors be, to think that they are free."
Last School: Prince
College: Wentworth Institute
Ambition: Diesel Mechanic
Hobbies: Plastics, Woodworking, Sports

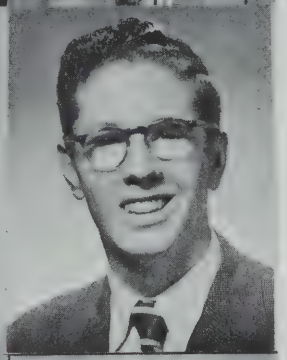

Gerald D. Foster
"Jerry"
"Ah! Sweet music!"
Last School: William Howard Taft
College: Conservatory of Music
Ambition: Musician
School Activities: Band, Orchestra

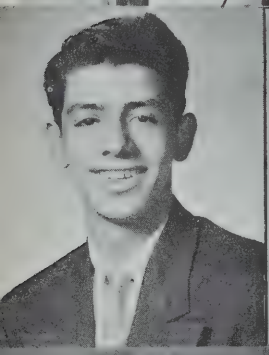

Hercules S. Georgelis
"The Greek"
"God helps those who help themselves."
Last School: Theodore Roosevelt
College: Northeastern
Ambition: Machinist
School Activities: Drum and Bugle Corps
Hobbies: Musical Instruments

Ronald E. Gill
"Gill"
"Success is not a matter of desire, but a product of hard work."
Last School: Houghton Grammar
College: Commercial Art School
Ambition: To be a Singer or Commercial Artist
School Activities: Art Class, Model Club, Plastics Club
Hobbies: Art, Music, Song Writing, Collecting Records

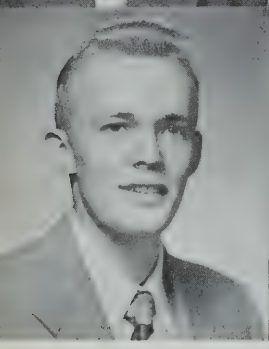

Albert E. Goetz
"Al"
"A good pilot proves himself in a tempest;
A good soldier on the battlefield;
A good Christian in adversity."
Last School: Washington Irving
College: Lowell Institute
Ambition: Electronic Engineer
School Activities: Pre-driving, Art Work for Artisan
Hobbies: Tropical Fish, Camping, Indian Lore, Wood Carving

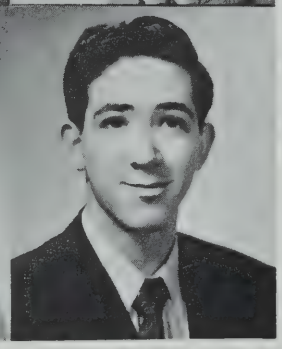

Jason N. Goldsmith
"Jay"
"Where there is a will there is a way."
Last School: Solomon Lewenberg
College: Northeastern University
Ambition: Mechanical Engineer
School Activities: Camera Club 3, 4; Track 2, 3, 4; School Photographer
Hobbies: Photography, Modeling

very close to the top, due to the big guns of Don Flynn, Dan Ward, and others while, as usual, our hockey squad walked away with honors.

Realizing that half our high school career was behind, we welcomed our vacation warmly and looked forward to the last two-year stretch.

In September, we delighted in our new cognomen "upper" classmen, or juniors, and returned enthusiastically for another semester of struggle. As third year boys we were introduced to the machine shop which we promptly converted to the rumpus room. Just when things would begin to get dull,

Robert V. Gosse
"Bob"
"Better safe than sorry."
Last School: St. Peter's
College: Northeastern
Ambition: To Live a Long Life
School Activities: Baseball, Basketball, Art Club
Hobbies: Football, Baseball, Basketball

Guy E. Guarino
"G. G."
"Virtue is bold and goodness never fearful."
Last School: Boston Latin School
College: Tufts
Ambition: Architectural Engineer
School Activities: Art Class, Golf Captain '53
Hobbies: Painting, Auto Mechanics, Radio

John P. Hallisey
"Jack"
"I am what I am."
Last School: St. Francis Xavier
Hobbies: Sports

Robert W. Hebb
"Bob"
"Eat, drink, and be merry."
Last School: Washington Irving
College: Northeastern
Ambition: Engineer
School Activities: Drum and Bugle Corps, Track
Hobbies: Hunting, Fishing, Hockey, Sports

Donald W. Hoyt
"Don"
"Time is a precious element."
Last School: Patrick F. Gavin
Ambition: To be an Electrician
Hobbies: Electricity, Cars

Paul J. Gouthro
"Gus"
Last School: St. Patrick's
Ambition: To be a Success
School Activities: Monitor, Corridor Patrol, Pre-driving
Hobbies: Bowling, Guns, Cars, Skating

Robert A. Gussman
"Bob"
"If I am master, and you master, who shall drive the horses."
Last School: Theodore Roosevelt
College: Northeastern
Ambition: Mechanical Engineer
School Activities: Assistant Chairman Lunch Room, "T" Service
Hobbies: Roller Skating, Cars

George E. Hayes
"Rolle"
"A little nonsense now and then is often relished by the wisest men."
Last School: St. Joseph's
College: Boston University
Ambition: To be a Teacher
Hobbies: Sports

Cornelius E. Hegarty
"Connie"
"To be a success."
Last School: St. William's
College: Wentworth
Ambition: Engineer
School Activities: Camera Club
Hobbies: Fishing, Hunting

Vincent J. Hughes
"Vinny"
Last School: William Barton Rogers
College: U. of Massachusetts
Ambition: Always to Win
School Activities: Track, Artisan
Hobbies: Sports

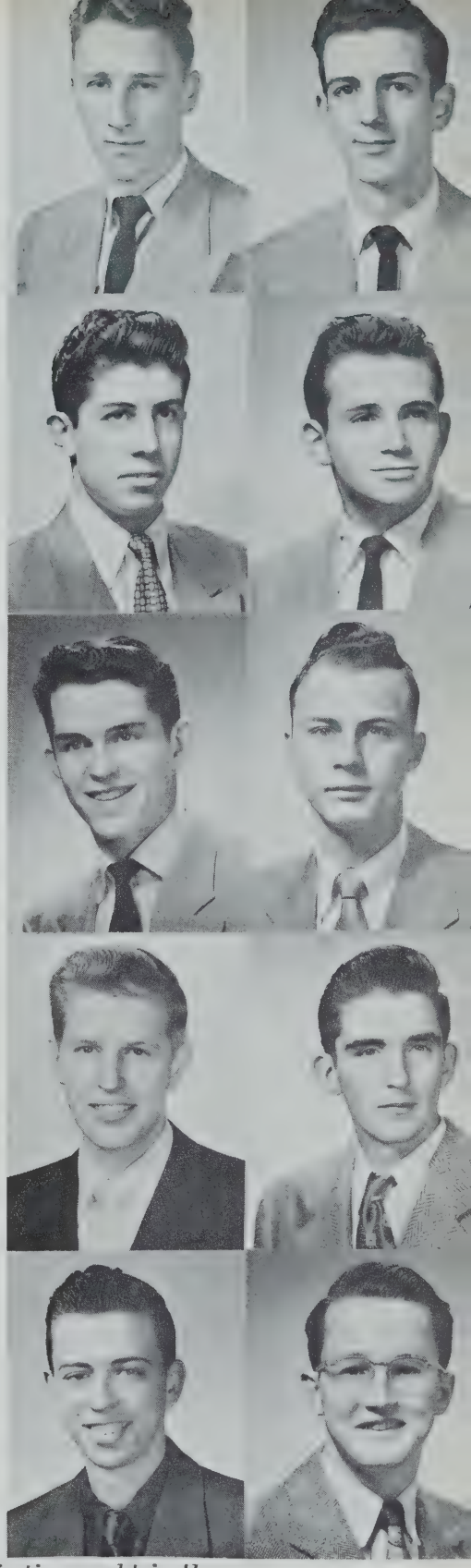

someone would always break the monotony by getting his tie caught in the lathe and almost choke to death while his classmates looked on with glee. The highlight of the year was the class elections. We soon found out that our school was divided into two political parties, the college group and the non-college, or technical group. There was another minor party which did influence the vote somewhat. This was known as the special math group. What a battle! The polls closed and after tallying the votes we found our elected officers to be: Bob Munroe, President; Ken Ball, Vice-President;

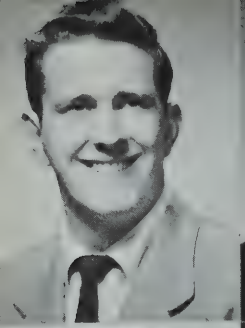

Charles J. Hurlburt
"Chaz"
"Better late, than never."
Last School: Grover Cleveland
College: Lowell Institute
Ambition: Surveyor
School Activities: Patrol, Dance Committees, Sports
Hobbies: Bowling, Cars, Sports

Anthony O. Indrisano
"Tony"
"Never free 'til 2:33."
Last School: Saint Lazarus
Ambition: To be a Successful Contractor
School Activities: Student Council, Boat Club, Cadet Officer, "T" Service, Bowling Team
Hobbies: Woodworking, Boats, Cars

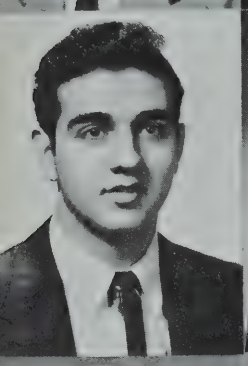

Ara Ishkanian
"Don't try to do the impossible."
Last School: Theodore Roosevelt
College: Northeastern
Ambition: To be Successful
School Activities: Basketball, Cadet Officer, Pre-driving
Hobbies: Sports, Tropical Fish, Photography, Chemistry

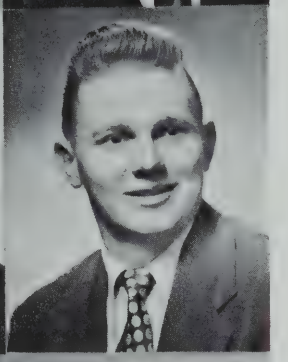

J. William Jaunbral
"The Old Master"
"A loose tongue pretends to have a strong mind."
Last School: Woodrow Wilson
College: Massachusetts Maritime Academy
Ambition: To be a Naval Officer
School Activities: Football, Drafting Standards Club, Corridor Patrol
Hobbies: Sports, Hunting, Golf

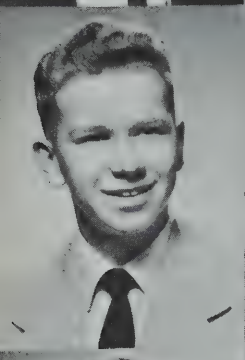

Charles F. X. Johnson
"Charlie"
"To be or not to be."
Last School: St. Thomas Aquinas
College: Wentworth Institute
Ambition: To be a Machinist
School Activities: Hockey, Artisan, Track
Hobbies: Fishing, Hunting, Photography

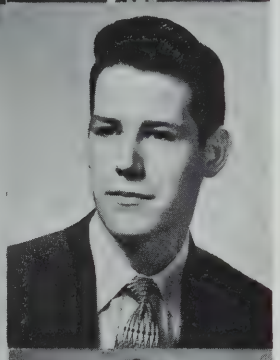

John H. Joyce
"Little John"
"The first and worst of all frauds is to cheat one's self."
Last School: St. Gregory's
College: Northeastern or Boston College
Ambition: To be Successful
School Activities: Track, Cadet Officer, Representative Student Council, Harvest Dance Committee, Yearbook Staff
Hobbies: Sports, Automobiles, Dancing

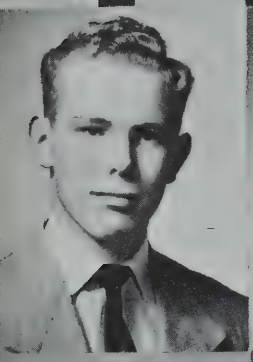

Joseph V. Kane
"Joe"
"I represent 'THE' Caine Mutiny."
Last School: James P. Timilty
Ambition: Press Photographer
School Activities: Corridor Patrol
Hobbies: Photography

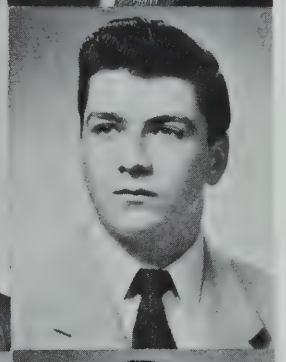

Gregory Kashmanian
"Gregg"
"It is not what one does in this world—it is what one has to do."
Last School: Grover Cleveland
College: Copley Institute
Ambition: To be a Draftsman or Machinist
School Activities: Machine Shop, Drafting, "T" Service
Hobbies: Cars, Sports

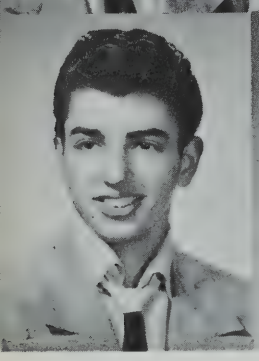

John K. Katibian
"Hook"
"Ah! Sweet mystery of love."
Last School: Rice
College: Northeastern
Ambition: Engineer
School Activities: Camera Club, Corridor Patrol
Hobbies: Bowling, Swimming, Singing

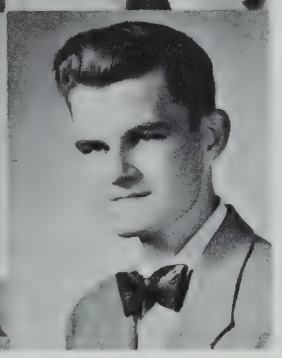

Robert T. Keane
"Rigi"
"Everything comes to him who waits."
Last School: Thomas A. Edison
College: Northeastern
Ambition: Draftsman
School Activities: Drafting Standards Club
Hobbies: Golf

John Scanlon, Secretary; and Bob Schwartz, Treasurer. Due to the hard work of these officers, assisted by Mr. William Powers, third year adviser, the junior class skating party, held at Co-Ed Skating Rink, turned out to be quite a success. About this time sorrow became our lot, for Mr. Walter Burt of the faculty, whom many of us knew, passed away.

In the sports department the year, of course, opened with football. We juniors were proud of Tim Dacey, one of our class, who made end on the

George D. Kelley
"Kell"
"A winner never quits and a quitter never wins."
Last School: Gate of Heaven
College: M. I. T.
Ambition: Draftsman
School Activities: Model Club, Artisan Staff, Student Council, Cadet Officer, Plastics Club, Drafting Standards Club
Hobbies: Bowling, Fishing, Dancing, Skating

William L. Kennedy
"Bill"
"Genius is patience."
Last School: Thomas A. Edison
Ambition: To be a Success in Life
School Activities: Hockey, Golf
Hobbies: Traveling, Electricity

Raymond J. Kilduff
"Ray"
"To be or not to be."
Last School: St. Ann's
Ambition: Machinist
Hobbies: Cars

Chester Kiliulis
"Ches"
Last School: In Germany
College: Northeastern
Ambition: Draftsman
Hobbies: Soccer

John L. Killian
"Kil"
"Four years passed and so did I."
Last School: Our Lady of Lourdes
College: M. I. T.
Ambition: To Lead a Good Life
School Activities: Track, Football, Hockey, Honor Society
Hobbies: Coins, Stamps, Photography

George N. Kiritsis
"Greek"
"Never leave your friends."
Last School: Rice
College: Northeastern
Ambition: Engineer or Machinist
School Activities: Football, Track, Baseball, Chess Team
Hobbies: Stamps, Coins, Woodworking

George C. Kondel
"Con"
"Knowledge maketh a full man."
Last School: Mary E. Curley
College: Northeastern
Ambition: Civil Engineer
School Activities: Band, Clarinet Club
Hobbies: Musical Instruments

Thomas J. Kundrouf
"Tom"
"Don't be a fool all your life."
Last School: St. Margaret's
College: M. I. T.
Ambition: To be a Chemist
School Activities: Yearbook Staff

Richard G. Lall
"Dick"
"Ambition never dies."
Last School: James P. Timilty
College: M. I. T.
Ambition: To be a Machinist
School Activities: Class Chairman Representative
Hobbies: Basketball, Bowling

John C. Lally
"Lal"
"Where there is much, there are many to consume it."
Last School: Robert G. Shaw
College: Northeastern
Ambition: Mechanical Engineer
School Activities: Model Club
Hobbies: Hot Rod Building, Model Cars, Building Planes

All-Star team. Need it be mentioned that the hockey team, spirited by their record-setting captain, Ralph DiLeo, again won the city championship? In track, Mr. McGrath, who had suffered a heart attack during the B. C. High football game, was replaced by Mr. Joseph Carey, who did a fine job with the squad. Wrapping up all loose ends we proceeded to depart on another summer leave. Outgoing with us and into retirement went Mr. David Rubin, Mr. Fred Nichols, and Mr. Frank Ogilvie.

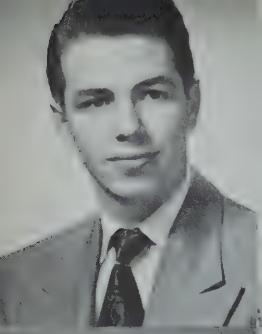

Henry L. Lamberti
"Lanny"
"A little man casts a big shadow."
Last School: St. Rita's
College: Northeastern
Ambition: Draftsman
School Activities: Baseball, Bowling, Camera Club, Drum Corps, Cadet Officer, "T" Service
Hobbies: Sports

Frank E. Lanagan
"Remly"
Last School: Robert Gould Shaw
College: Massachusetts Maritime Academy
Ambition: Engineer
School Activities: Track, Working in Lunch Room
Hobbies: Working on Automobiles

Philip J. Latorre
"Phil"
Last School: St. Mary's
College: Wentworth Institute
Ambition: Electrician
School Activities: Football, Pre-driving
Hobbies: Hockey

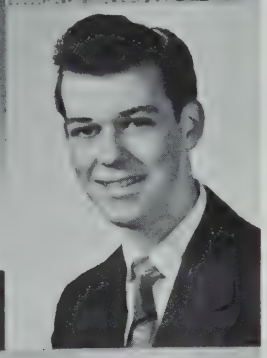

Robert E. J. Lawrence
"Bob"
"He who hesitates is lost."
Last School: Dwight
College: Wentworth Institute
Ambition: Draftsman
School Activities: Student Council, Cadet Officer, Class Chairman
Hobbies: Philately

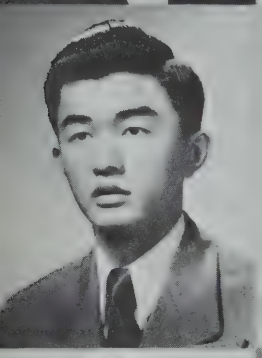

Leonard J. Lee
"Len"
"Better late than never."
Last School: Cathedral High
College: Northeastern
Ambition: Electrician
Hobbies: Hunting and Fishing

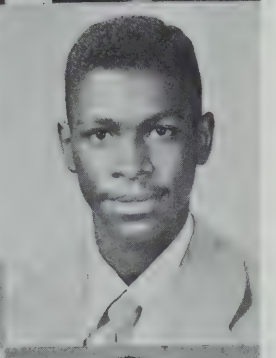

Robert H. Lee
"Terry"
Last School: Dwight
Ambition: To be a Success
School Activities: Drum and Bugle Corps
Hobbies: Wrestling, Art, Shooting Targets

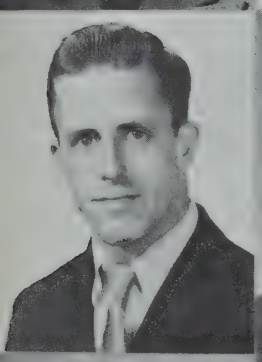

George K. LeGrice
"George"
"Better never late."
Last School: Woodrow Wilson
College: Wentworth Institute
Ambition: Printer
School Activities: Football
Hobbies: Automobiles

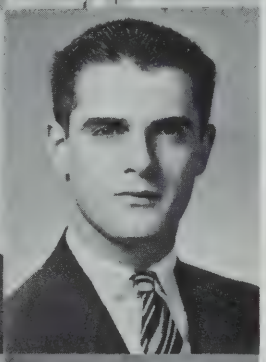

John E. Lenehan
"Lenie"
"Alas! Alas! Alas!"
Last School: St. Mark's, Dorchester
Ambition: To Travel
Hobbies: Basketball, Stamp Collecting, Records

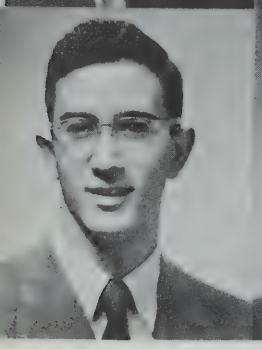

Benjamin J. Leon
"Ben"
"Spare the rod and spoil the child."
Last School: Boston Latin
College: Northeastern University
Ambition: Electronic Engineer
School Activities: Band, Track, B. P. S. Symphony Band, Orchestra, Corridor Patrol
Hobbies: Swimming, Electricity, Music

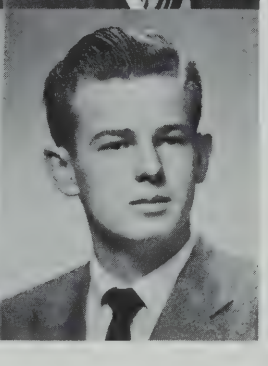

Eugene J. Lewis
"Butch"
"You don't make money while you sleep."
Last School: St. Mary's
College: Wentworth Institute
Ambition: Engineer
School Activities: Drafting Standards Club
Hobbies: Models

September, 1953, commenced this, our final semester. Due to the ever increasing popularity of our school, the classes were too large, and as this was a year of jumbling schools around, we added an annex, situated at Commerce High, which accommodated half our sophomore class.

With our noses in the air, we walked around like kings. After all, we were seniors. The third floor proved to be our kingdom and here we found peaceful sanctuary during lunch time and before school, of course, all the

Robert E. Loring
"Bob"
"All is well that ends."
Last School: Dorchester H. S.
College: Northeastern
Ambition: Engineering Draftsman
School Activities: Model Car Club
Hobbies: Roller Skating, Bowling, Swimming

Malcolm E. Lowe
"Mike"
"There is nothing good or bad, but thinking makes it so."
Last School: Working Boys Home
College: Springfield Y. M. C. A.
Ambition: Physical Culturist
School Activities: Camera Club, Driving Club
Hobbies: Roller Skating, Dancing

Bernard J. Lynch
"Bernie"
"If at first you don't succed, try, try again."
Last School: Saint Gregory's
College: Time will tell
Ambition: To participate in the Olympic Decathlon
School Activities: Track, Baseball, Football, Model Club, Drafting Standards Club
Hobbies: Sports, Weight Lifting

Gerald W. MacKay
"Jerry"
"If you're a flat tire you'll find the road mighty bumpy."
Last School: Saint Angela's
College: Massachusetts Maritime Academy
Ambition: To get to the Top Without Hurting Others on the Way
School Activities: Corridor Patrol, Pre-driving, Yearbook Staff
Hobbies: Home Work Shop, Cars, Boats, Miniature Railroad

Charles P. Magri
"Charlie"
"He who pursues two courses succeeds with neither."
Last School: Patrick T. Campbell
College: Northeastern University
Ambition: Electrical Engineer
School Activities: Baseball, Bowling, Basketball, Pre-driving, Corridor Patrol
Hobbies: Sports, Football

Joseph T. LoSciuto
"Joe"
"A good worker is never overpaid."
Last School: Grover Cleveland
College: Northeastern
Ambition: Electrical Engineer
School Activities: "T" Service, Plastics Club
Hobbies: Automobiles and Hunting

Donald L. Lussier
"Don"
"He who laughs last, laughs best."
Last School: Prince
Ambition: Draftsman
Hobbies: Reading

John A. Lyons
"Johnny"
"Better late, than never."
Last School: Patrick T. Campbell
College: Wentworth or Lowell Institute
Ambition: Draftsman
School Activities: Model Boat Club
Hobbies: Sports

Ronald M. Maclellan
"Mac"
"Play hard when you play, when you work don't play at all."
Last School: Our Lady of Lourdes
College: Northeastern
Ambition: Business
School Activities: Track, Pre-driving, Bowling, Art Club
Hobbies: Art, Sports

Thomas E. Mahoney
"Lefty"
"How's your gear?"
Last School: English High
College: Northeastern University
Ambition: To be a Policeman
School Activities: Class Chairman, Basketball, Baseball, Golf, Football Co-Captain, Artisan Staff
Hobbies: Study

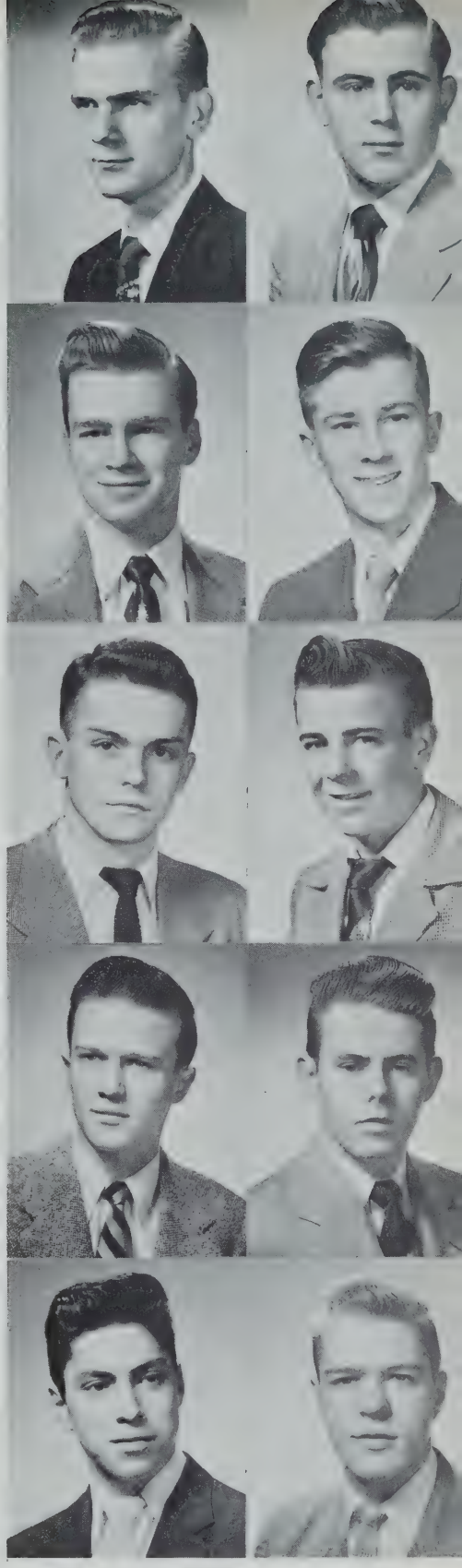

time under the watchful eye of Mr. Edward Powers, who took Mr. Rosengard's place as senior adviser.

In the sports department we acquired a new coach, Mr. John Morris, who introduced our team to the "T" formation. The team played brilliant ball, with two of our classmates, Dick MacGonagle and John Scanlon, as standouts. MacGonagle was also the big gun for the hockey squad. Lou Sheedy pleased Mr. Carey by breaking the dash records, while Mr. Powers'

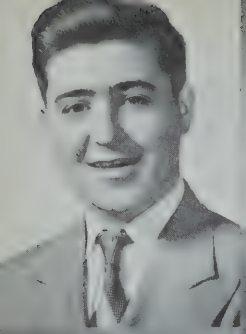

Thomas M. Manning
"Tom"
"If at first you don't succeed, try, try again."
Last School: St. William's
College: Northeastern
Ambition: Machinist
School Activities: Band
Hobbies: Collecting Stamps and Coins

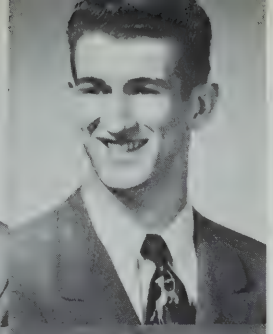

Charles A. Marcinkevicius
"The Lith"
"I'm always up in the air."
Last School: Woodrow Wilson
Ambition: Artist
School Activities: Art Club, Football, Basketball
Hobbies: Drawing, Wood Carving, Reading

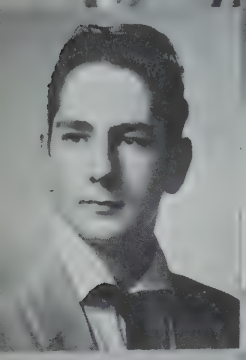

Joseph L. Markowsky
"Mousey"
"Courage in battle is half the fight."
Last School: William Blackstone
College: Northeastern
Ambition: Civil Engineer
School Activities: Pre-driving Class
Hobbies: Dancing, Sports

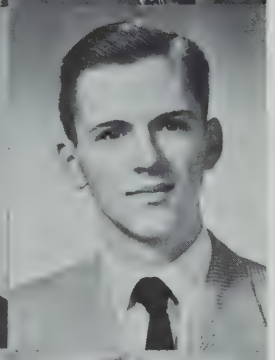

William F. Marsh
"Bill"
"Let the best man win."
Last School: St. Mary's, Brookline
College: Northeastern University
Ambition: Sales Engineer
School Activities: Model and Plastics Clubs, Artisan, Dance Committee
Hobbies: Anything Mechanical

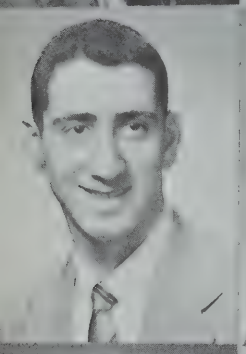

Frank L. Mazzulli
"Muzzy"
"I'll see you later."
Last School: Patrick F. Gavin
College: M. I. T.
Ambition: To raise a Family
School Activities: Track, Football, Cadet Officer
Hobbies: Sports

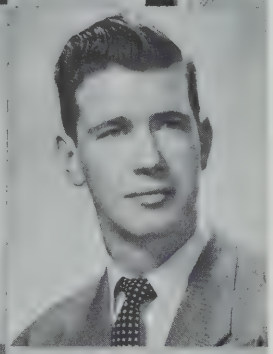

Donald A. McCabe
"Mac," "D. A."
"Never free 'til 2:33."
Last School: Patrick T. Campbell
College: Northeastern
Ambition: Navigator
School Activities: Driving Class, Yearbook Staff, Class Representative, Student Council, Corridor Patrol
Hobbies: Sports

Henry S. McCarthy
"Mac"
"Regardez les filles! Chacun pour soi."
Last School: St. Angela's
College: U. of Massachusetts
Ambition: Structural Engineer
School Activities: Track Manager, Glee Club, Golf, Tennis
Hobbies: Repairing Cars

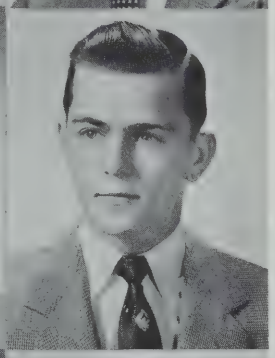

Richard P. McGonagle
"Mac"
"A small man casts a large shadow."
Last School: St. Francis De Sales
College: Northeastern
Ambition: To be a Success
School Activities: Football, Hockey Captain, Cadet Officer, Harvest Dance Committee
Hobbies: Swimming, Dancing, Horseback Riding

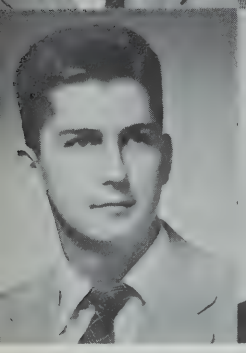

Robert J. McIntyre
"Bob"
"Live and learn (some people just live)."
Last School: St. Mary's
College: Wentworth Institute
Ambition: Shop Work
School Activities: Hockey Team, Model Club
Hobbies: Sports

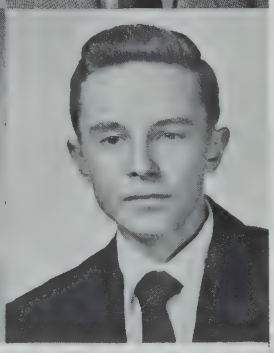

Joseph L. McNay
"Joe"
"Half the world doesn't know the other half is alive."
Last School: St. Angela's
College: U. of Massachusetts
Ambition: Electrical Engineer
School Activities: Pre-driving
Hobbies: Fishing, Hockey

basketball squad, headed by captain Una Regan, finished an excellent season. All in all, the teams were great this year, a perfect ending for the graduating athletes.

In the political arena we found the senior elections to be close but interesting. Bob Munroe was re-elected President and John Scanlon, Secretary. The big battle was for Vice-President, with Leo Ellis emerging victor, and for Treasurer, with John Joyce polling the majority vote.

Thomas P. McStowe
"Tom"
"It is not what one wants to do, it is what one has to do to succeed."
Last School: St. Francis De Sales
College: Annapolis
Ambition: Navy
School Activities: Corridor Patrol
Hobbies: Motors, Cards, Skating

Joseph E. Meaney
"Joe"
"My style is my own, purely original."
Last School: St. Lazarus
College: Northeastern University
Ambition: Aeronautics
School Activities: Football, Hockey, Model Club, Student Council
Hobbies: Model Airplanes and Boats

Alfred L. Meiggs
"Al"
"Do we not all agree to call rapid thought and noble impulse by the name of inspiration?"
Last School: Francis Parkman
Ambition: To be a Navy Torpedo Man
School Activities: Corridor Patrol
Hobbies: Woodworking and Picture Collecting

Frederick W. Meyer
"Fred," "Speedy"
"Better never—than late for class."
Last School: Thomas Edison Jr. High
College: Maritime Academy
Ambition: To sail my own Boat Across the Atlantic
School Activities: Glee Club
Hobbies: Sailing, Racing on Ice Skates

Leonard J. Mockapetris
"Mock"
"There is no rose without a thorn."
Last School: St. Peter's
College: Boston University
School Activities: "T" Service, Track, Model Club
Hobbies: Model Airplane, Basketball, Soccer

Robert A. Moschella
"Bob"
"Better late than never."
Last School: St. Lazarus
College: Boston University
Ambition: Engineer
School Activities: Corridor Patrol
Hobbies: Planes and Boats

Robert F. Munroe'
"Ding Dong," "Big Bob"
"What does it profit a man to gain the world, yet suffer the loss of his soul?"
Last School: Hugh O'Brien
College: Annapolis or M. I. T.
Ambition: To be an Electrical Engineer
School Activities: Track, Member of Honor Society, Cadet Officer, President Senior Class, Artisan
Hobbies: Football, Track, Swimming, Dancing

John J. Murphy
"Murph"
"If you can't play a sport, be a sport."
Last School: Dearborn
College: Xavier University
Ambition: Go to College
School Activities: Football, Basketball, Baseball
Hobbies: Sports and Studying

Ralph M. Nagle
"He knows most who knows he knows little."
Last School: Wm. Barton Rogers
College: Northeastern
Ambition: Chemical Engineer
School Activities: Special Math, Lunch Room Patrol, Camera Club
Hobbies: Wine, Women and Song, Roller Skating, Sports

John A. Nappi
"Johnny"
"A winner never quits, a quitter never wins."
Last School: Joseph H. Barnes
College: Wentworth Institute
Ambition: Engineer
School Activities: Football Co-Captain
Hobbies: Sports

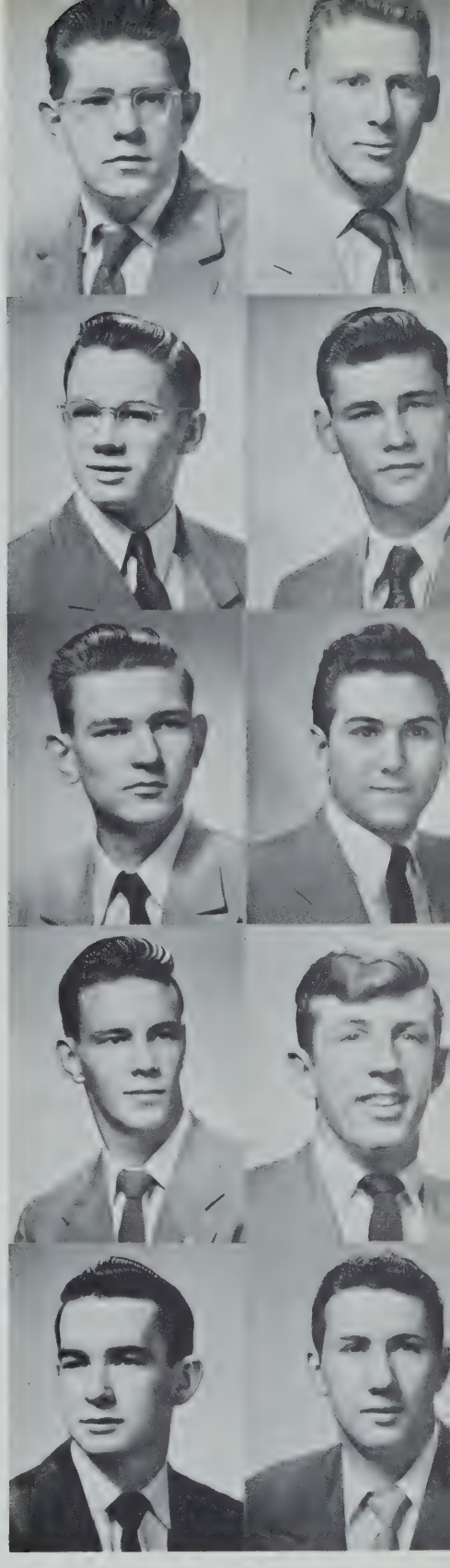

General Breen finally realized our talents and many of us became cadet officers. With all this authority bestowed on us, most became power crazy and tried to march their companies through foot-thick walls. But out of the bad came some good, as a new activity was added to our schedule, the Officers' Club. All cadet officers, who had drill on Friday will never forget the many demonstrations of the latest tactics in blackboard eraser fighting and the skillful handling of waste paper basket covers for protecting one's

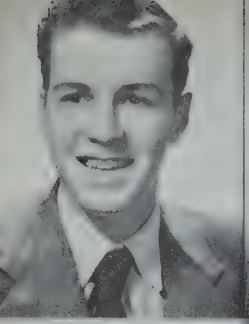

John J. Nichols
"Nick"
"By his gear you shall know him."
Last School: Boston Latin
College: Annapolis
Ambition: To join the Navy
School Activities: Student Council
Hobbies: Bowling, Basketball

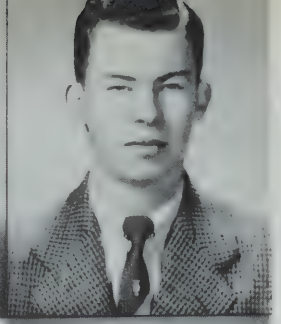

James J. Norris
"Jim"
"Busy hands are happy hands."
Last School: Gate of Heaven
College: Boston College
Ambition: School Teacher
School Activities: Artisan, Chairman 1, Representative 3, Cadet Officer, Debater
Hobbies: Stamp Collecting

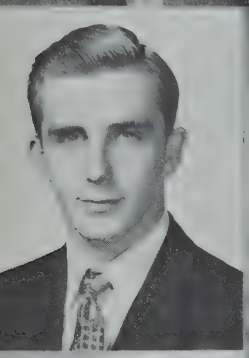

Robert R. Noyes
"Nickles"
"A wager is a fool's argument."
Last School: Rice
Ambition: Draftsman
Hobbies: Woodworking

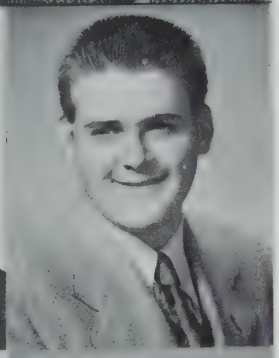

Richard Ogilvie
"Ogy"
"You get as much out of anything as that which you put into it."
Last School: Mary E. Curley
Ambition: Pilot in the U. S. Air Force
Hobbies: Salt Water Fishing, Bowling, Golf

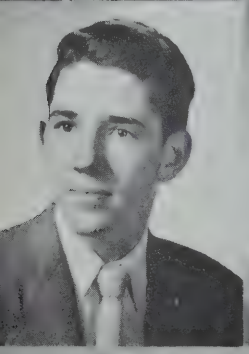

James G. O'Neill
"Jim"
"A long tongue is the sign of a short hand."
Last School: Robert Gould Shaw
College: M. I. T.
Ambition: Aeronautical Engineering
School Activities: "T" Service, Pre-driving Club, Special Math Club
Hobbies: Sports, Bowling, Cars

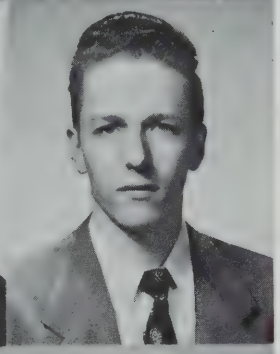

Norman F. O'Toole
"Normie"
"All's well that ends well."
Last School: St. Gregory's
School Activities: Corridor Patrol
Hobbies: Sports

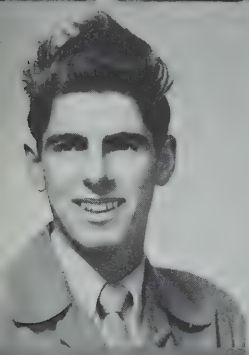

John A. Pasquale
"Pesky"
"Don't ask me" or "Don't call my name."
Last School: St. Ann's
College: Northeastern
Ambition: Engineer, Draftsman
School Activities: Glee Club, Office Patrol, Adjutant, Harvest Dance Committee
Hobbies: Bowling, Sports, Home Lessons, Dancing

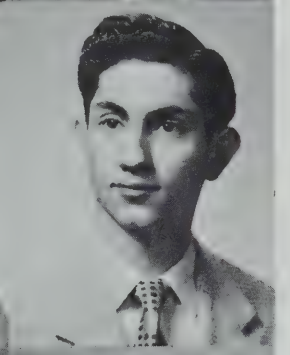

A. John Pathiakis
"He who laughs last laughs best."
Last School: Jamaica Plain High
College: Massachusetts School of Art
Ambition: To Succeed as Commercial Artist
School Activities: Artisan Staff, Corridor Patrol
Hobbies: Painting, Music

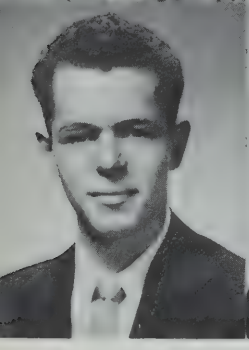

Leonard H. Pinaud
"Lenny"
"Never put off 'til tomorrow what can be done today."
Last School: Patrick T. Campbell
College: Northeastern
Ambition: Engineer or Draftsman
School Activities: Chess, Plastics, "T" Service
Hobbies: Sports, Whittling, Stamp Collecting

Lee W. Ramstrom
"Ramy"
"All tangled up at the end of the day."
Last School: Martin
College: Wentworth Institute
Ambition: Draftsman
School Activities: Pre-driving, Art, Plastics
Hobbies: Attempting to be a Social Lion

person.

The next surprise of the year came just before Christmas vacation when our rooms were invaded by painters, who in a short time converted the dull, drab classrooms into flashy, bright night clubs. They even painted the forge shop! With this bright outlook on life the senior social committees began their functions, the first of these being the Buff and Blue Harvest Dance, which was held at the New England Mutual Building. Dancing with

Matthew C. Regan
"Una"
"Great thoughts like great deeds need no trumpet."
Last School: Cathedral
College: Cornell University
Ambition: Hotel Manager
School Activities: Football, Captain of Basketball, Artisan, "T" Service
Hobbies: Sports and Poetic Reading

Joseph C. Rettman
"Joe"
"I am what I am."
Last School: Holy Trinity
College: Northeastern
Ambition: Architect
School Activities: "T" Service, Drafting Standards Club
Hobbies: Bowling, Pool

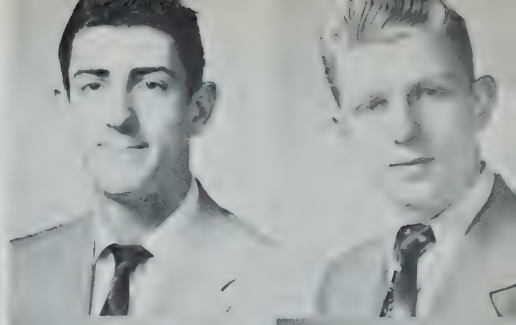

Francis J. Ridge
"Oshe"
"A pair of good ears will drain dry 100 tongues."
Last School: St. Angela's
College: Amherst
Ambition: Draftsman
School Activities: Track, Drum and Bugle Corps
Hobbies: Football, Baseball, Basketball, Swimming

John A. Riley
"Jack"
Last School: Nazareth
College: Tufts or Northeastern
Ambition: To make a Million
School Activities: Honor Roll, National Honor Society, Corridor Patrol, Cadet Officer
Hobbies: Fishing

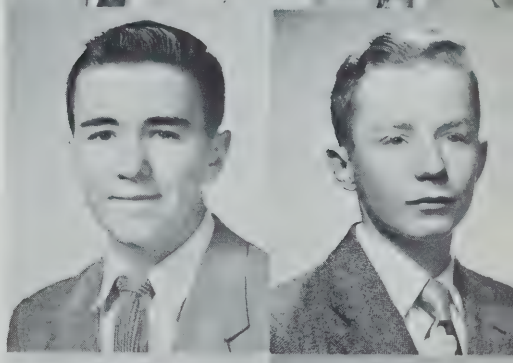

George A. Roman
"Squeeky"
"Thou canst not then be false to any man."
Last School: Hugh O'Brien
College: Boston University
Ambition: Aviation Engineer
School Activities: Track, Band, Baseball, Football, Skating
Hobbies: Swimming, Airplanes, Fishing

James W. Rooney
"Jim"
Last School: Francis Parkman
Ambition: Jet Pilot
School Activities: Track
Hobbies: Music, Sports, Loafing

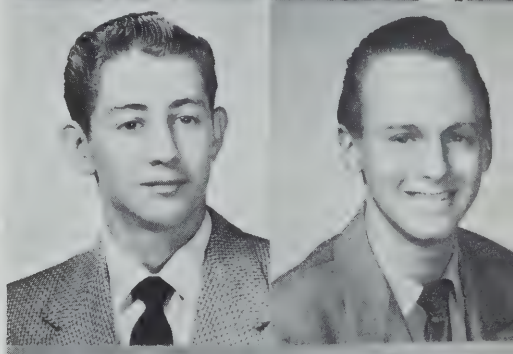

Michael J. Rotigliano
"Mike"
Last School: Donald McKay
College: Northeastern University
Ambition: Engineer
School Activities: Camera Club, Pre-driving Class
Hobbies: Photography, Bowling, Fishing

Edward G. Ryan
"Ed"
"Honor lies in honest toil."
Last School: Mather
College: Northeastern University
Ambition: Civil Engineer
School Activities: Cadet Captain, Drafting Standards Club, Tennis
Hobbies: Fishing, Bowling, Swimming

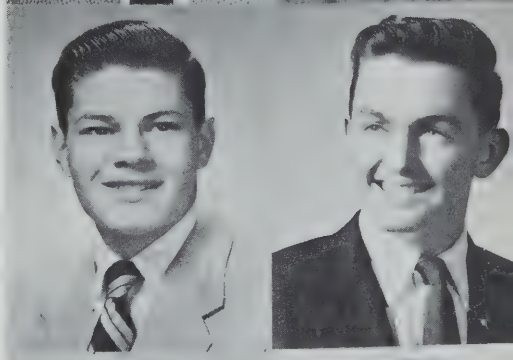

Ronald M. Ryan
"Ronny"
"It's a nice country if you can get used to it."
Last School: St. Mary's
College: Northeastern
Ambition: Machinist
School Activities: Track, Football
Hobbies: Counselor at a Camp

Walter T. Ryan
"Sonny"
"A half a loaf is better than none."
Last School: St. Angela's
College: Wentworth Institute
Ambition: Electrician
School Activities: Track, Pre-driving
Hobbies: Football, Hockey, Baseball

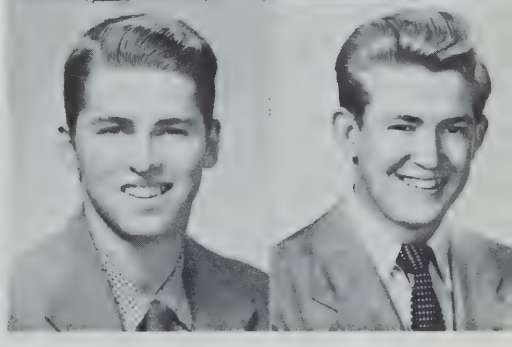

our best girls to the sweet music of Duke Martin's Band, we whirled away a very beautiful and memorable evening. Of course no one will ever forget the Prom. Everyone was so dolled up that we could hardly recognize one another. The dim lights of the Longwood Towers, the sweet music of the band, and the beautiful girls in our arms left a truly marvelous impression in our minds. Probably the only sad part of the evening was the paying of the check after having dined like kings with our majestic queens. The last

William Sadlowski
"Bill"
"God helps those who help themselves."
Last School: St. Mary's
Ambition: Television Repairman
School Activities: Pre-driving Class
Hobbies: Model Airplane Building

Peter J. Sanda
"Pete," "Red"
"Hard work is the key to success."
Last School: St. William's
College: Business School
Ambition: Salesman
School Activities: Track, Band, Cadet Officer
Hobbies: Skating, Swimming, Eating

John G. Scanlon
"Muse"
"If youth but knew all the answers."
Last School: St. Margaret's
College: U. of Massachusetts
Ambition: To work with Math
School Activities: Football, Track, Class Day, Harvest Dance, Prom Committees, Camera Club
Hobbies: Sports

Edgar A. Schailler
"Eddie"
"Every one for himself, and God for us all."
Last School: Patrick Gavin
College: Northeastern University
Ambition: Engineering
School Activities: Band, Orchestra, Symphony Band
Hobbies: Sailing, Music and Symphony

Rudolph P. Schiffer
"Rudy"
"Better a fortune in a wife, than with a wife."
Last School: Our Lady of Lourdes
College: Wentworth Institute
Ambition: Lithography
School Activities: Track, Cadet Officer, Glee Club, Representative, Golf, Drum and Bugle Corps
Hobbies: Sports

John E. Schulz
"Schulzie," "Schlitz"
"Self trust—the first secret of success."
Last School: Boston Latin
College: M. I. T.
Ambition: Automotive Engineer
School Activities: Artisan Staff, "T" Service
Hobbies: Automobiles

Robert T. Schwartz
"Bob"
"Money is the root of all evil —when you haven't got it."
Last School: F. V. Thompson
College: M. I. T.
Ambition: Electrical Engineer
School Activities: Prom Committee, Class Day Committee, Harvest Dance Committee, Artisan
Hobbies: Electronics, Photography

Albert C. Schwarz
"Buddie"
"Life begins in '54."
Last School: Donald McKay
Ambition: Airplane Pilot or

Robert G. Seastrom
"Bob"
"It's a good country, when you get used to it."
Last School: Patrick T. Campbell
Ambition: To be a Jazz Musician
School Activities: Football, Band, School Orchestra
Hobbies: Music, Football, Baseball

David H. Seltzer
"Doodie"
"Fortune reigns in gifts of the world."
Last School: Patrick T. Campbell
College: Northeastern University
Ambition: Civil Engineer
School Activities: Band, Lunch Room Patrol, Student Council
Hobbies: Reading Novels, Listening to Classical Music, Drawing

event, Class Day, at Lynn Beach, was more enjoyable than expected. A combined morning and afternoon program made the day perfect. There seemed to be no end to the hot dogs, ice cream, and cokes, which we received after enjoying hours of recreation at the playground.

All of a sudden the year quickly came to a close. Remember the hustling and bustling preparing for graduation, the last-minute applications to colleges, the final cramming of knowledge, and the terrible fright of going out

Leslie Shapiro
"Les"
"Life is what you make it."
Last School: Frank V. Thompson
College: Lowell Institute
Ambition: Textile Engineer
School Activities: Plastics Club, Pre-driving
Hobbies: Sports, Hunting, Fishing, Model Building, Photography

Gerald R. Shea
"Jerry"
"Love is like a bear without hair."
Last School: St. Ann's
Ambition: Head Chef at the Stork Club
School Activities: Pre-driving
Hobbies: Hockey, Football, Baseball

Lester E. Shea
"Les"
"To be the hunter, and not the hunted; and if my aim is true, I'll never miss."
Last School: St. Mary's
College: Wentworth Institute
Ambition: Big Game Hunter
School Activities: Drill Captain
Hobbies: Hunting, Gun Collecting, Photography

Louis W. Sheedy
"Lou"
"Greater things are in the future."
Last School: William E. Russell
College: Notre Dame
Ambition: Pilot U. S. M. C.
School Activities: Track, Football, Baseball
Hobbies: Sports, Dancing

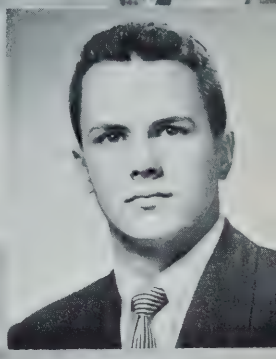

William H. Short
"Bill"
"Best to bend while it is a twig."
Last School: Mary E. Curley
College: Wentworth Institute
Ambition: To be an Aircraft Mechanic
School Activities: Track, Model Sail Boats, Planes
Hobbies: Model Planes, Boats

Gerald Siegel
"Gerry"
"Eat, drink and be merry, for tomorrow you die!"
Last School: Boston Latin
College: Harvard University
Ambition: To make a Million, and Spend it Happily
School Activities: Editor of the Artisan, Student Council, Model Club, Cadet Officer
Hobbies: Photography, Science, Fiction Fan

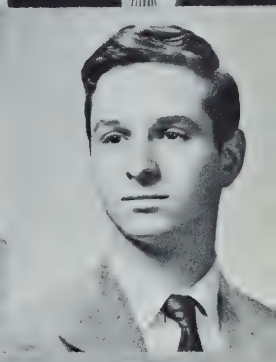

William J. Sinclair
"Sonny"
"Life begins at 2:33."
Last School: St. Mary's
College: Wentworth Institute
Ambition: Machinist, Electrician, Truck Driver
Hobbies: Bowling

Tauty J. Slezas
"Think twice before you do it."
College: Northeastern
Ambition: Engineer
School Activities: Cadet Officer, Camera Club
Hobbies: Stamp Collecting, Sports

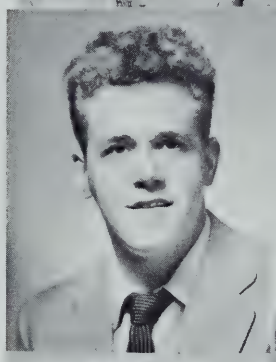

Edward G. Smith
"Ed"
"Many men smoke, but Fumanchu."
Last School: Grover Cleveland
Ambition: To Graduate
School Activities: "T" Service, Plastics Club
Hobbies: Automobiles, Boats, Fishing

Donald G. Sorace
"Don"
"All that glitters is not gold."
Last School: John Cheverus
College: B. U.
Ambition: Commercial Artist
School Activities: Hockey, Track, Baseball
Hobbies: Art

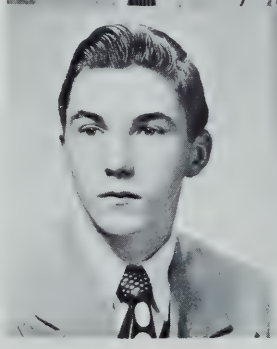

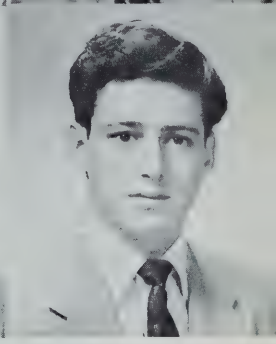

into the world after being so used to school. It was at this time that we realized what a wonderful school we had attended. The good times and the bad were all things of the past. We were proud to say that we were graduates of Tech.

Boston Latin was our stage of graduation as we filed solemnly up to receive our diplomas. Think back to the speeches, the advice, the happiness, the sadness; it was really our day. Then the ceremonies ended as we rushed

Robert G. Splaine
"Bob"
"Better a fortune in a wife than with a wife."
Last School: St. Rita's
Ambition: To be a Success
School Activities: Hockey, Baseball, Track, Camera Club
Hobbies: Sports

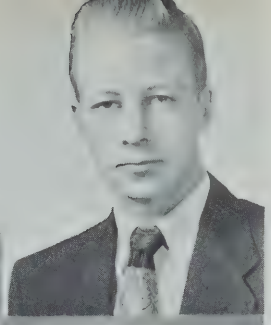

Richard W. Strachan
"Dick," "Skipper"
"Ce n'est pas la mer à boire."
Last School: Boston Latin
College: Northeastern University
School Activities: Chairman Lunch Patrol, Student Council, Band, "T" Service, Corridor Patrol
Hobbies: Photography, Sailing

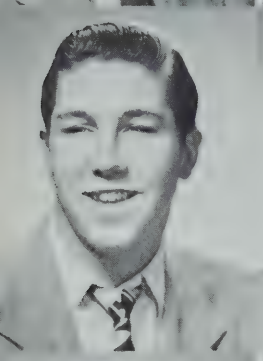

John S. Sullivan
"Zeke"
"Do not bend your ears to unworthy things."
Last School: Grover Cleveland
College: Annapolis
Ambition: Naval Officer
School Activities: Baseball, Football, Hockey, Cadet Officer
Hobbies: Sports, Dancing, Cars

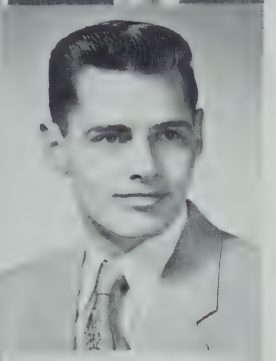

Joseph T. Sullivan
"Sully"
"Eh!!!"
Last School: Patrick T. Campbell
College: Massachusetts State
Ambition: Farmer
School Activities: Football, Harvest Dance Committee, Honor Society
Hobbies: Dancing

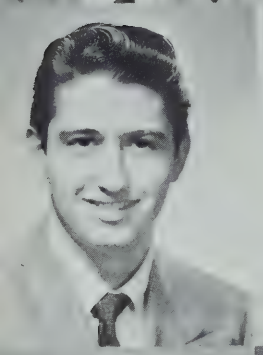

Gregory Thomas
"Luke"
"Always keep up with it and you will never fall behind."
Last School: James P. Timilty
Ambition: Machinist
School Activities: Band Officer
Hobbies: Playing the Guitar and Singing

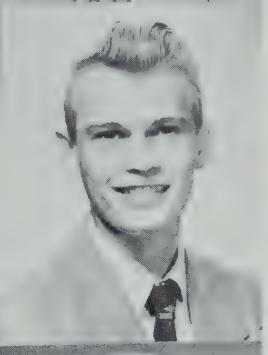

Brewster A. Thorburn
"Buzzy"
"You learn more and more about less and less until you know a lot about nothing."
Last School: Thomas A. Edison
College: Worcester Technical
Ambition: Automobile Engineering
School Activities: Plastics Club
Hobbies: Automobiles

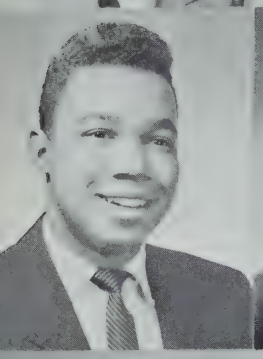

Louis S. Thrash
"Bunky," "Thrasher"
"Tomorrow is another day."
Last School: P. T. Campbell
College: Boston University, Aeronautical Engineering School
Ambition: Navigator
School Activities: Art Club, Drum Corps, Trick Drill Team
Hobbies: Cars, Football

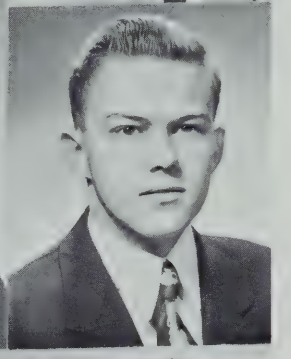

Francis D. Tobin
"Frank"
"Sometimes I sit and think, sometimes I just sit."
Last School: Charleston High School
College: Northeastern
Ambition: Engineer
School Activities: Pre-driving 3
Hobbies: Swimming, Bowling, Square Dancing

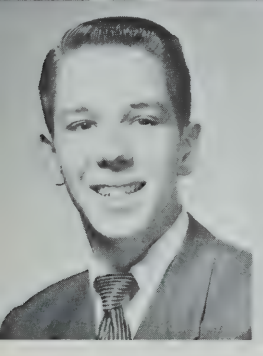

Dennis A. Toomey
"Dennis the Menace"
"To me or not to me!"
Last School: St. Mark's
College: Wentworth Institute
Ambition: Draftsman or Machinist
School Activities: Band, Radio Club, Outdoor Track, Drafting Standards Club
Hobbies: Bowling

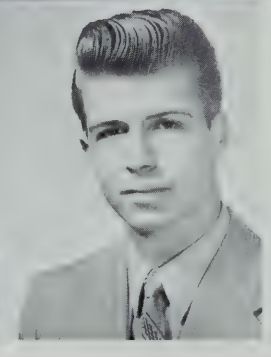

George F. Vadala
"Murph"
"You can't get something for nothing."
Last School: Thomas A. Edison
College: Northeastern
Ambition: To make a Lot of Money
Hobbies: Sports

to our proud parents, our girls, and turned our backs to those days of mixed emotions, the tall walls of Tech, and walked out into the world, into the triangle, some of us even smoking!

Looking back, we all want to express our deepest gratitude to Mr. Durnan, who as headmaster, was so cooperative with our demands and so helpful in time of need. Mr. Powers, to whom we cannot begin to express our thanks for his generous and self-sacrificing work for the senior class,

Victor P. Valle
"Rudy"
"Silence is golden."
Last School: Hugh O'Brien
College: Wentworth Institute
Ambition: Airlines Worker
School Activities: Patrol
Hobbies: Cars, Bowling, Models

Joseph R. Walsh
"Joe"
"The best ideas are common property."
Last School: James P. Timilty
College: Northeastern
Ambition: Engineer
School Activities: Pre-driving
Hobbies: Football, Baseball, Basketball, Drawing

Edwin L. Warwick
"Eddie," "Turtle"
"Success is to succeed."
Last School: Prince
College: Northeastern
Ambition: Engineer
School Activities: Pre-driving, International Correspondence Club
Hobbies: Cars, Model Airplanes

Charles M. N. White
"Sammy"
"He knows most that knows he knows little."
Last School: William Blackstone
College: Northeastern
Ambition: Chemical Engineer
School Activities: Student Council
Hobbies: Photography, Swimming

Leonard W. Woronoff
"Lenny"
"Well timed silence hath more eloquence than speech."
Last School: Solomon Lewenberg
College: Northeastern
Ambition: Mechanical Engineer
School Activities: Cadet Officer, Artisan, Technician, Plastics Club, Track
Hobbies: Photography

Robert A. Van Schelt
"Van"
"Victory without honor is utter defeat."
Last School: Robert Gould Shaw
College: Northeastern or Tufts
Ambition: Electrical Engineer
School Activities: Division Chairman, National Honor Society, Artisan Staff, Plastics Club, Lunch Room Service
Hobbies: Camping, Music, Coin Collecting

Thomas D. Walsh
"Tiny"
"All that glitters is not gold."
Last School: Cathedral
College: Boston College
Ambition: Singer
School Activities: Art
Hobbies: Appearing in Minstrel Shows

Robert L. Washburn
"Bob"
"Vouloir c'est pouvoir."
Last School: St. Bridgid's
College: Northeastern
Ambition: Engineer
School Activities: Artisan, Pre-driving Club, Cadet Officer
Hobbies: Photography, Model Building

Carl H. Wolfrum
"Carlie"
"Self praise is no recommendation."
Last School: Grover Cleveland
Ambition: To be Successful in any Chosen Field
School Activities: Plastics Club
Hobbies: Stamp Collecting

Charles A. Worswick
"Chico"
"Blessed is he who expects nothing, for he shall never be disappointed."
Last School: Solomon Lewenberg
College: Notre Dame
Ambition: To Coach a Mid-West College
School Activities: Class Agent, Yearbook, Representative, Artisan Staff, Hockey, Baseball Captain
Hobbies: Sports, Horseback Riding, Swimming, Yachting

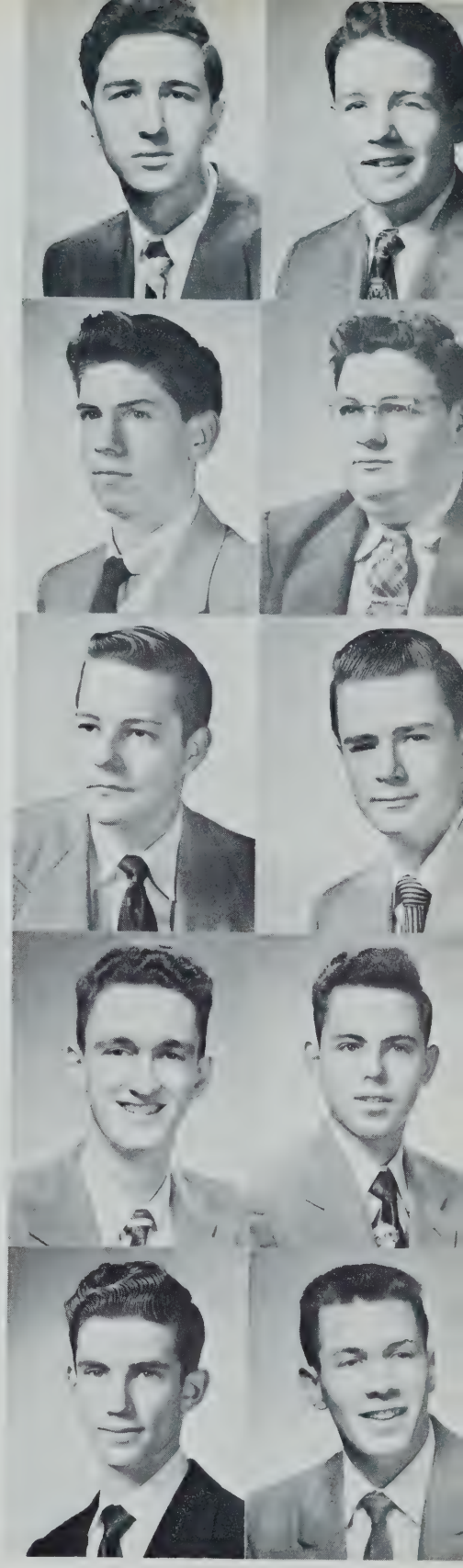

we wish the best of continued success. Without Dr. Hasenfus this book would not have been possible and so to him we pray that his next personal book is among the nation's top sellers. And as always, we voice our praise for Mr. Holland, the backbone of our social functions, who has devoted his whole year to our enjoyment.

Now wipe clear your crystal ball and look forward to the future. May God bless you and help you in the coming years!

Fred H. Young
"Fritz," "Fred"
"Habits are at first cobwebs, at last Cables."
Last School: Washington Irving
College: Northeastern
Ambition: Chemist or Electronics
School Activities: Band, Orchestra
Hobbies: Radio, Television Repair Service, Collecting Firearms, Target Shooting

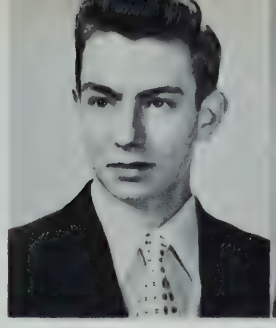

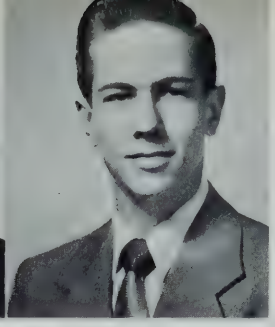

Felix Zubrzycki
"Zuby"
"All's well that ends well."
Last School: Boston Latin
College: M. I. T.
Ambition: Mechanical Engineer
School Activities: Artisan, Yearbook, Cadet Officer, Honor Roll, National Honor Society, Forum
Hobbies: Photography

In December from across the sea, we received Best Wishes for a Merry Christmas and a Happy New Year from Andre, Marie-Francoise, Francois, Claire and Michel Heintz

Camera Shy

George F. Bergeron
"Gig"
"Southie's my home town."
Last School: Patrick Gavin
Ambition: To be a Truant Officer
School Activities: Hockey
Hobbies: Football, Pool

Paul J. Bushman
"Bushy"
"He who hesitates is lost."
Last School: Woodrow Wilson
College: Northeastern
Ambition: Mechanic
Hobbies: Cars

Victor M. L. Chandler
"Vic"
"Give a man enough rope and he may hang you."
Last School: Boston Latin
College: Undecided
Ambition: Professional Marine Officer
School Activities: Band
Hobbies: Reading, Sketching

Paul M. Chiampa
"Champ," "Hawkeyes"
"A long tongue is a sign of a short hand."
Last School: St. Joseph's
College: Wentworth Institute
Ambition: Automobile Mechanic
Hobbies: Cars, Drafting, Woodworking

Paul T. Conboy
"Butch"
"Laugh and the world laughs with you."
Last School: Washington Irving
College: Wentworth Institute
Ambition: Draftsman
School Activities: "T" Service, Lunch Room Patrol
Hobbies: Swimming, Dancing

John J. Corbett
"Jack"
"I am what I am."
Last School: Grover Cleveland
Hobbies: Sports

Camera Shy

Mario J. DiBisceglia
"D. B."
"Trust everyone, but cut the cards."
Last School: Saint Anthony's
Ambition: Cabinet Maker
Hobbies: Hunting, Fishing

John J. Doyle
"Jay"
"An ill laborer quarrels with his tools."
Last School: Dearborn School
Ambition: Machinist
Hobbies: Sports, Cars

Harvey R. Eastty
"East"
"Walk softly and carry a big stick."
Last School: James P. Timilty
College: Simmons
Ambition: To get in the Speech Class
Hobbies: Homework, Borrowing Money

Jon A. Ericson
"Eric"
"Nothing but work from now on."
Last School: Robert Gould Shaw
Ambition: Jet Pilot
School Activities: Band
Hobbies: Cars

John A. Ferrier
"Jose"
"I am what I am."
Last School: Thomas Alva Edison
Ambition: To graduate

Peter J. Genaris
"Pete"
"Let me take your home lesson."
Last School: Abraham Lincoln
Ambition: Machinist
School Activities: Drum and Bugle Corps
Hobbies: Baseball and Basketball

Joseph P. Gendoso
"Joe"
"I am satisfied with little things."
Last School: Hugh O'Brien
Ambition: To succeed
Hobbies: Cars, Athletics

George James Hrono
"Those who work hard, work best."
Last School: Donald McKay
Ambition: Machinist
Hobbies: Working

Leo J. Iozzo
"Better late, than never."
Last School: Dearborn
College: Bowdoin
Ambition: To join the Marines
School Activities: Tennis, Track
Hobbies: Swimming, Dancing, Cars

Donald W. Lambert
"Don"
Last School: Rice
Ambition: Carpenter or Store Owner
Hobbies: Bowling, Fishing

Richard E. Lauby
"Dick"
"Ambition is the root of all evil."
Last School: Hugh O'Brien
College: Franklin Institute
Ambition: Drafting
School Activities: Pre-driving Club
Hobbies: Canoeing, Hunting, Cars

Richard J. Lydon
"Dick"
"Laziness; I have not offended thee."
Last School: St. Thomas
College: Maritime Academy
Ambition: To Succeed
School Activities: Track, Radio Club
Hobbies: Mechanics, Radio

Robert A. Malis
"Bob"
"Always watch for the sunlight the Lord sends into your days."
Last School: William E. Russell
Ambition: Join the Navy
School Activities: Class Chairman, Track, Band, Orchestra, "T" Service
Hobbies: Football, Pool, Bowling

Lawrence L. McCabe
"Larry"
"Why worry? You never get out of the world alive."
College: U. C. L. A.
Ambition: Drafting
Hobbies: Hot Rods, Money

Richard J. McNeill
"Mac"
"Don't shoot until you see the whites of their eyes."
Last School: Frank V. Thompson
Ambition: Electrician
Hobbies: Model Building

Terence J. McNulty
"Mack"
"Better late than never."
Last School: Grover Cleveland
Ambition: To be Successful
Hobbies: Cars

Stephen J. Moughalian
"Steve"
"A fool and his gold are soon parted."
Last School: Solomon Lewenberg
Ambition: To be a Surveyor

Edward W. Perham
"Eddie"
"I hope."
Last School: Lewis
College: Northeastern
Ambition: Tool and Die Maker
School Activities: Art Club
Hobbies: Art

Leon Reid
"Reid"
"In all thy getting get wisdom but with all thy wisdom get understanding."
Horse Trainer
Hobbies: Horseback Riding, Baseball, Football
Last School: Dwight
College: Boston University
Ambition: To gain Understanding
School Activities: Glee Club, Pre-driving
Hobbies: Horseback Riding, Hunting, Dancing, Singing

Charles D. Roberts
"Sonny"
"Where there is integrity, there is reliability."
Last School: Patrick T. Campbell
College: Wentworth Institute
Ambition: Engineer
School Activities: Art Club, Pre-driving Club
Hobbies: Art, Football, Basketball, Shop

Joseph M. Sorbello
"Big Joe"
"Live with your ears and eyes open."
Last School: Dorchester High
College: Wentworth Institute
Ambition: Pilot or Machinist

Paul H. Stober
"Paul"
Last School: St. Raphael's
Ambition: Air Force
School Activities: Model Planes, Driving, Radio
Hobbies: Model Planes

Joseph M. Tonely
"Joe"
"Work brings success (sometimes)."
College: M. I. T.
Ambition: Architect
School Activities: Track, Baseball, Bowling, Art Class, Pre-driving
Hobbies: Art, Drafting

Edmund A. Woodlock
"Woody"
"Little strokes fell great oaks."
Last School: Martin School
Ambition: To make a Million
Hobbies: Sports and Cars

John W. R. Young
"Johnny"
"School is great! (if you don't have to go)."
Last School: Theodore Roosevelt
Ambition: To join the Navy and learn electronics
School Activities: Chess Club
Hobbies: Wrestling, Reading, Chess

Donald A. Younger
"Don"
"There is no place like . . . Tech."
Last School: St. Rita's
College: Undecided
Ambition: Surveyor or U. S. Navy
School Activities: Pre-driving, Chairman, Driving Class, Division Representative
Hobbies: Art and Photography

Class Will

We, the graduating class of 1954, awaiting the transcripts of our duly promised pardons after four grueling years of purgatorial confinement, do hereby, being of unquestionably unsound mind and limb, consign the following array of dearly treasured mementoes, which have been accumulated as a result of the relentless reign of our notorious clan, to be distributed in the following prescribed manner:

Mr. Durnam: Our class—best unit of the Alumni.

Mr. Avin: A new tux.

Mr. Bernard: An automatic chip-disposal.

Mr. Bowes: Lobster salad and oyster-on-the-half-shell menu at all future Student Council conventions.

General Breen: "Old soldiers never die, they just fade away to Technical High."

Mr. Brokvist: We leave him in command of the Tower's "P" (for pigeon) Service.

Mr. Campbell: Sandpaper to polish up DiLeo's hockey stick and a new "line" to promote his Christmas card sales.

Mr. Carey: Munroe leaves a pair of roller skates to make possible intra-school travel.

Mr. Carter: Heartfelt gratitude for his untiring efforts on behalf of the senior class.

Mr. Crotty: Charlie Marcinkevicius leaves his name in Morse code—for posterity.

Mr. Cummings: A shrink rule geiger counter.

Mr. Cushing: A piece of second-hand knotty pine so he can have fun tiddily bending.

Mr. Dailey: A week's spree at Monte Carlo where he may practice his permutations.

Mr. DeGiacomo: One free driving lesson at J. E. Schulz's driving school —he both deserves and needs it.

Mr. Fogarty: Mayoralty of Scituate.

Mr. Furber: The 100th element "Furberium"—it's "Zeke's" donation.

Mr. Gabele: A set of chrome-plated twin pots for his "baby" Austin.

Mr. Galvin: Roses for his buttonhole.

Mr. Gibbons: An uncensored edition of the "Roosevelt Myth."

Mr. Golden: We leave this three-word quotation, "Tennis, anyone, tennis?"

Mr. Hamer, Mr. Van Ham, and Mr. LaPlante: The boys with the "D. A.'s" leave you a hairbrush and a bottle of "Slikum."

Mr. Harrison: A pneumatic drill to build himself a tunnel from Commerce.

Class Will

Dr. Hasenfus: More kids.

Mr. Holland: Mr. Webster's "How to be a Cop in Five Easy Lessons."

Mr. Liberfarb: Three cheers!

Mr. Lofgren: A passport to Skunk Hollow.

Mr. Mazzuchelli: A conscience.

Mr. McGrath: A book of school law and ethics.

Mr. Mistler: A Whistler.

Dr. Moore: His long mislaid headship at Dorchester High.

Mr. J. Moran: A slightly used copy of Milton's "Pompous Anthropological Misconceptions."

Mr. W. Moran: More gold braid for his best uniform.

Mr. Morrill: Fitzy's 180-day reducing diet.

Mr. Morris: Nine wins; no losses.

Mr. Mower: Another pair of forearms.

Mr. A. Munnick and Mr. G. Munnick: A song, "We Are Almost Twins."

Mr. O'Dowd: A package of paper-flavored pistachio nuts.

Mr. Packard: Custodianship of the Needham Town Dump.

Mr. Plumb: A L. P. recorded platter of "Blacksmith Blues."

Mr. Ed Powers: A copy of "How to Win Friends and Influence T. Men."

Mr. William Powers: A future Bevo Francis.

Mr. Racine: An early graduation of Lally, McCarthy, and O'Neill.

Mr. Resnick: A soggy package of "Slippery Elms."

Mr. Rosenthal: Three quarts of distilled H2O and a bottle of Higgins' Ink—there's nothing like diluted draftsman's ink.

Mr. Spang: Untippable lockers.

Mr. Wall: Atlas' "How to Mold a Mighty Chest."

Mr. Webster: Another Schwartz and a copy of the Duke's new publication "Boiler Room Exposé."

* * * * *

Mrs. Cogghill: Unworthy replacement for Most Honorable and Loyal Assistant, Kenneth Chin.

Miss Carney: The authority to pass out aspirins.

* * * * *

Mike Brisky: The two-ton terror of the T. Service leaves pardons for those poor freshmen he has had running up and down stairs all this year.

Paul Costello: Undisputed and unchallenged all around clown and quack of our class, leaves. Period! A la Holland!

"Ding Dong": Leaves after a final Student Council feast.

Siegel and Norris: Flee after putting out two swell issues of "Sam's Book."

Try To Picture

PAUL ALCONADA without his $50.00 slide rule. RONALD ANTONUCCI at Harvard. DZEMS AUNS walking to school. RICARDO AZULAY coming down to earth. JOSEPH BAGNALL saying something without his hands. KENNETH BALL on the ball.

EARL BANCROFT heading a riot. WALTER BARRY without automobiles. WILLIAM BEARD with a five o'clock shadow. GEORGE BERGERON as Sergeant Friday. PETER BRENNAN passing shop. MICHAEL BRISKY as treasurer of the senior class.

RICHARD BUCKMAN looking sad. ARTHUR BURNLY as another Gene Krupa. PAUL BURNSIDE without Flohr. PAUL BUSHMAN getting in on time. JOHN CAMPEDELLI having a lot to say. LEE CARRINGTON in an argument.

RICHARD CAVANAGH lost in the woods. PAUL CHIAMPA saying something. KENNETH CHIN studying Gaelic. JOSEPH CLIFFORD not winking. FRANCIS CONROY without a book. FREDERICK CONTESTABILE as a math teacher.

JOHN COOKE swimming the English Channel in record time. JOHN CORBETT without something to say. ROBERT COSTA unable to do a math problem. PAUL COSTELLO without an answer. ROBERT COULTER playing for the London Philharmonic. THOMAS COYNE without a cent.

ROBERT CRAWFORD without his track shoes. RICHARD CRISPI without his grin. EDWARD CROMER without his briefcase. DAVID CRONIN with an A in engineering. ROBERT CROSBY without his hardy laugh. GEORGE CURLEY without a grin.

TIMOTHY DACEY without a football. JAMES DELANI not able to laugh. ROBERT DESBIENS getting stepped on. MARIO DI BISCEGLIA without Falcione. WILLIAM DICKEY dodging a punch. RENATO DI LEO without his chariot.

SEBASTIAN DI MARE without his hockey stick. PAUL DONATO not owning a razor. FREDERICK DOUGLASS not studying. WARREN DOW doing homework. JOHN DOYLE without such a fine name. ROBERT DOYLE without his green book bag.

ROBERT DUGGAN without a tie. PAUL DUVAL without a girl friend. DAVID EDMONSTON as the Sing Sing executioner. LEO ELLIS without a girl friend. NICHOLAS FALCIONE without spaghetti. THOMAS FARMER as the agronomist of 1968.

JOHN FERRIER dressing up. JAMES FICICCI seven feet tall. WILLIAM FITZGERALD as neat as a pin. ROBERT FITZSIMMONS not trying to get something for nothing. ARTHUR FLOHR doing homework. PETER GENARIS on the track team.

ALBERT GOETZ without a sheet of metal. JASON GOLDSMITH as a Fort Knox guard. ROBERT GOSSE without a baseball. PAUL GAUTHRO without a deck of cards. GUY GUARINO shooting par. ROBERT GUSSMAN playing jump rope.

GEORGE "GABBY" HAYES staying out of trouble. ROBERT HEBB coming to school early. GEORGE HRONO silent while dancing. VINCENT HUGHES as Mr. Peepers. CHARLES HURLBURT walking to school. ANTHONY INDRISANO without the lunch room.

LEO IOZZO as a marine sergeant. ARA ISHKANIAN telling a fib. CHARLES JOHNSON without the machine shop. JOHN JOYCE without

Try To Picture

a punch for someone. JOSEPH KANE with a girl. JOHN KATIBIAN without his hair.

ROBERT KEANE on the honor roll. GEORGE KELLEY as a private secretary. JOHN KILLIAN without his bowtie. GEORGE KIRITSIS without a football. GEORGE KONDEL without a beard. THOMAS KUNDROUF on the Boston Post staff.

RICHARD LALL without a word or two. JOHN LALLY without his smile. HENRY LAMBERTI studying at home. PHILIP LATORRE without the fellows. ROBERT LEE taking a book home. JOHN LENEHAN without his "Toni."

BENJAMIN LEON without his little woman. EUGENE LEWIS without his hat. ROBERT LORING not doing his math. JOSEPH LOSCHIUTO without the jeep. MALCOM LOWE without a pocketbook. RICHARD LYDON with perfect attendance.

BERNARD LYNCH not getting over a hurdle. JOHN LYONS with a new tie. GERALD MAC KAY running for mayor. THOMAS MAHONEY without Moccia. ROBERT MALIS getting full cooperation from Room 34. THOMAS MANNING as Mr. Genius.

CHARLE MARCINKEVICIUS as a midget. JOSEPH MARKOWSKY coming to school. WILLIAM MARSH on a date with Betty Alden. HENRY McCARTHY as the good boy. RICHARD McGONAGLE without his hockey stick. JOSEPH MEANEY without a football.

ALFRED MEIGGS setting the school on fire. LEONARD MOCKAPETRIS not studying. ROBERT MUNROE without his personality. RALPH NAGLE without his brain. JOHN NICHOLS going straight home. JAMES NORRIS as a teacher.

JAMES O'NEILL without his eye on some dilly. NORMAN O'TOOLE without Griffin. JOHN PASQUALE with a good joke. JOHN PATHIAKIS with a new typewriter. LEONARD PINAUD without a cartoon. MATTHEW REGAN without his big heart.

JOHN RILEY without a freckle. GEORGE ROMAN six feet tall. EDWARD RYAN believing someone. WILLIAM SADLOWSKI without Sheedy. EDGAR SCHAILLER without his trumpet. JOHN SCANLON with long hair.

RUDOLPH SCHIFFER as Santa's helper. JOHN SCHULTZ working. ROBERT SCHWARTZ with his hair combed. DAVID SELTZER staying awake one period. LESLIE SHAPIRO without money. LOUIS SHEEDY holding on to the ball.

WILLIAM SHORT as an army general. GERALD SIEGEL without Mr. Resnick. TAUTY SLEZAS failing German. EDWARD SMITH driving a Crosley. RICHARD STRACHAN without Mr. Mower. JOSEPH SULLIVAN without the Navy.

BREWSTER THORBURN without his perpetual blush. LOUIS THRASH in a ballet. FRANCIS TOBIN as Secretary of Labor. DENNIS TOOMEY without Mr. Campbell. ROBERT VAN SCHELT without his corny jokes. THOMAS WALSH running track.

ROBERT WASHBURN bawling out the teacher. CHARLES WHITE three feet tall. LEONARD WORONOFF taking a clear picture. CHARLES WORSWICK hitting a homer at Fenway Park. FRED YOUNG without Dr. Hasenfus. JOHN YOUNG without his pipe. DONALD YOUNGER not being friendly. FELIX ZUBRZYCKI agreeing with someone.

ACTIVITIES

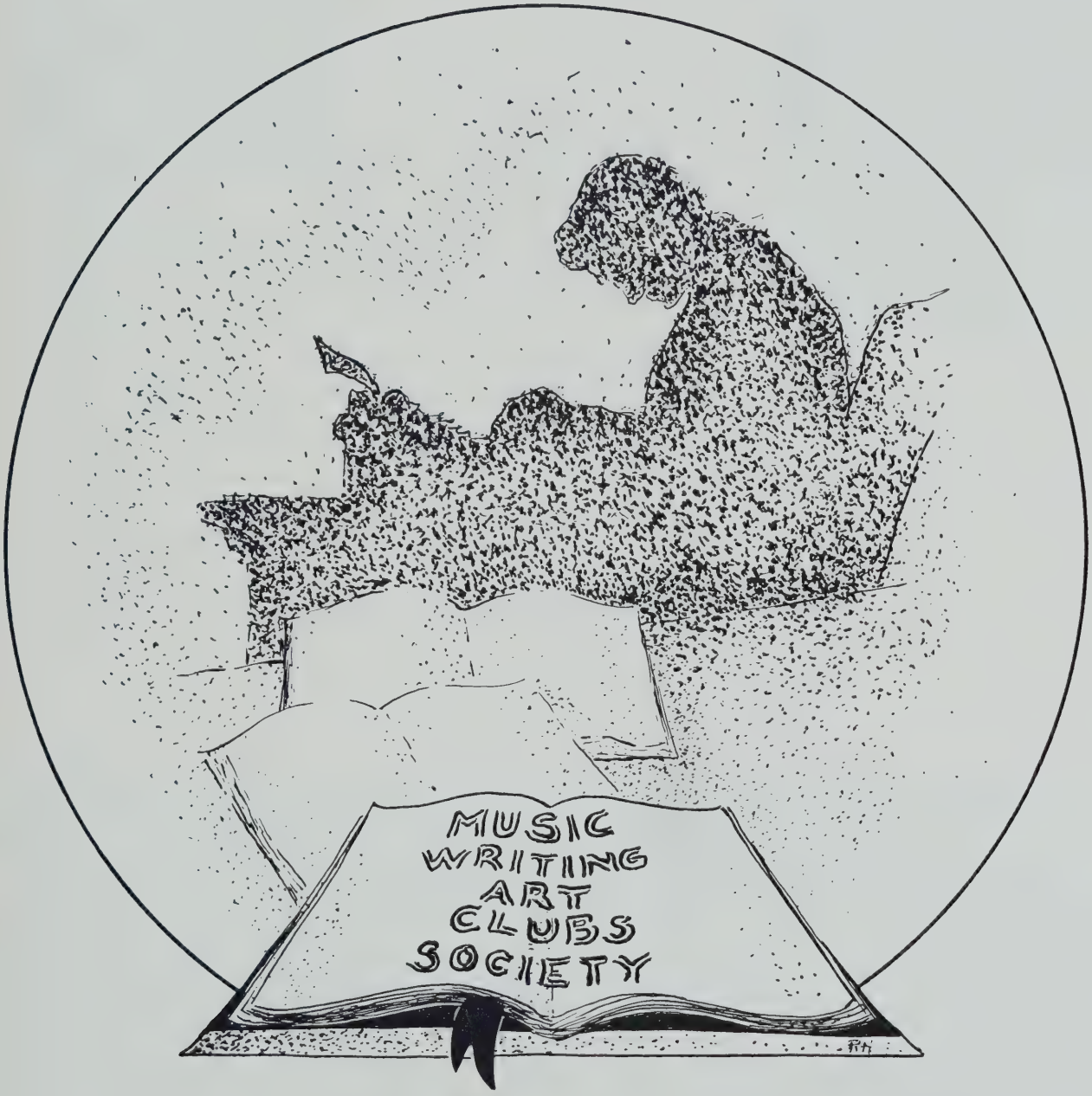
MUSIC
WRITING
ART
CLUBS
SOCIETY

DR. HASENFUS

Our Advisor

Yearbook Staff

Faculty Director ..... Dr. Nathaniel J. Hasenfus
Editor-in-Chief ..... Robert Costa
Assistant Editors—Peter Sanda, Thomas Kundrouf, Kenneth Chin
Managing Editor ..... Frederick Young
Literary Editor ..... Felix Zubrzycki
Class History ..... Robert Munroe, Paul Costello
Class Prophecy ..... Robert Doyle, John Cooke
Class Will ..... Ara Ishkanian, Felix Zubrzycki
Sports Editor ..... Charles Johnson
Assistant Editors—Robert Crawford, Thomas Mahoney, Charles Worswick
Activities Editors ..... Peter Sanda, Thomas Kundrouf
Reporters—Robert Munroe, Leo Ellis, Gerald MacKay, William Marsh
Business Manager ..... Michael Brisky
Personals ..... James Delani
Cartoonists ..... John Cooke, Kenneth Ball
Advertising Manager ..... Robert Malis
Assistants—Gerald MacKay, Joseph LoShiuto, George Kelley, Joseph Markowsky
Student Photographers—Jason Goldsmith, Leonard Woronoff, Robert Schwartz
Typists—Richard Buckman, Robert Washburn, Frederick Young
Class Agents—John Cooke, Charles Worswick, Paul Costello, Richard Cavanaugh, Donald McCabe, Steven Moughalian, Louis Sheedy

Editors

JAMES DELANI
Personals

FELIX ZUBRZYCKI
Literary Editor
and
JOHN COOKE
Art Editor

Staff

Third Row: Ball, Sheedy, Mackay, Ellis, Sanda, McGonagle, Zubrzycki, Antonucci, Brisky, Chin, Delani, Young, Costello.
Second Row: Losciuto, Johnson, Mahoney, Killian, Goldsmith, Strazdas, Bagnall, Cooke, Munroe, Worswick, Crawford, Kundrouf, Doyle, Ishkanian.
First Row: Joyce, Indrisano, Marsh, Woronoff, Costa, Dr. Hasenfus, Schwartz, Kelley, Cavanaugh, Washburn.

Art Club

Second Row: Brennan, Sheehan, Gomes, Roberts, Ball, Goetz, Carlson, Cooke, Olecki, Wood, Mr. Rosenthal.
First row: Marcinkevicius, Couming, Guarino, Lowden, DiPierro, Gill, Eagan, Scanlon, Gosse.

The Art Club meets twice a week in Room A-3 under the expert leadership of Mr. Rosenthal. The boys work diligently to develop skill in freehand sketching and water coloring. From the drawings submitted by the members of the Art Club are selected the covers for our school magazine, "The Artisan," and the designs for the Athletic Association buttons.

This club provides an excellent opportunity for talented students to develop their artistic abilities. Undoubtedly this course will prove to be very worthwhile, in later years, to graduates who have been members of it, for many of the members go forth to continue their studies in art schools throughout New England, and several have taken their places among the prominent artists of today.

Class Prophecy

Tired and winded from my last-minute dash to the station, I hurriedly climbed aboard the Commuters' Special and took my usual place in the smoker. Just as I was about to collapse in the plush cushion of the New Haven train, Robert "Punchy" Fitzsimmons, the conductor, asked for my ticket. When he punched it, I opened the paper which I had hastily purchased at Hughes' and Van Schelt's Pharmacy and glanced at the headlines.

Third row: Connolly, Reid, Brisky, Norris, Washburn, Pinaud, Ryan, Hughes, Ellis, Bossi.
Second row: Mr. Resnick, Moore, Schulz, Van Schelt, Schwartz, Cooke, Doyle, Goetz, Mahoney, Gosse, Mr. Rosenthal.
First row: Strazdas, Woronoff, Zubrzycki, Pathiakis, Siegel, Munroe, Costello, Worswick, Delani, Taylor.

Our "Artisan" is always among Boston's best school magazines. Mr. Resnick again proved himself to be a very capable and worthy literary adviser as he worked with the "Artisan" in that capacity for his second year. The staff was headed by Gerald Siegel. Among our successful writers were James Norris, John Pathiakis, and Felix Zubrzycki. These and the rest of our staff produced three of the best "Artisans" that our school has ever seen.

As usual, Mr. William Powers gave his valuable assistance to us as the business adviser; and a new art adviser, Mr. Rosenthal, succeeded Mr. Nichols, who retired last June.

My jaw dropped, for in the headlines were the words:

"New Boston Technical High School to be dedicated today. Mayor Robert Munroe will lay the cornerstone at 1.30 this afternoon."

While I was recovering from the shock, my three poker companions, John Joyce, treasurer of The Bucknam Finance Corporation; Felix Zubrzycki, head chemist at Hebb's Research Laboratories; and Ed Cromer, test pilot for Interplanetary Travel, approached me.

Sitting down, John said, "Have you seen the paper this morning? They've finally finished 'Tech' and I hear it's going to be co-ed."

Band

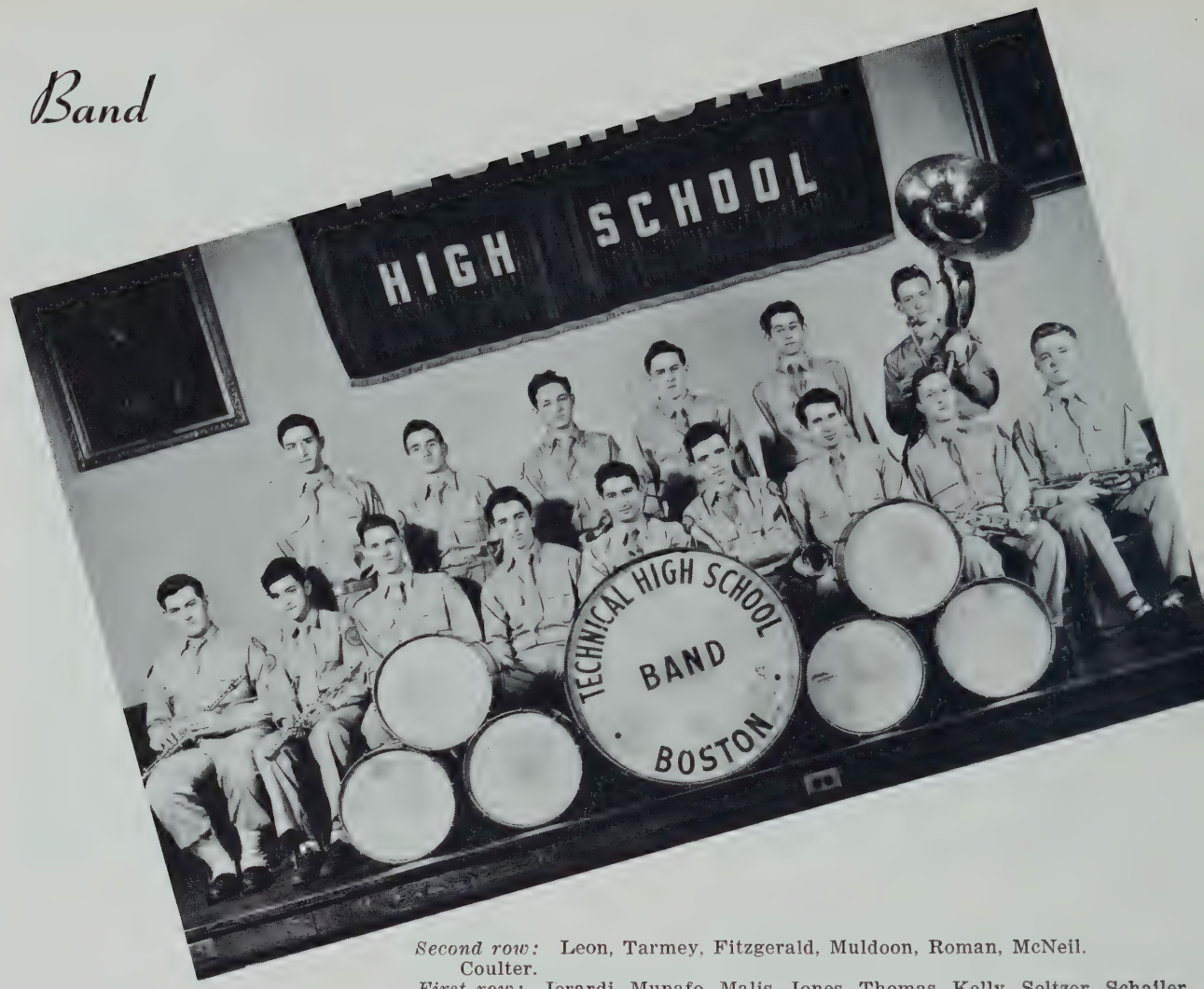

Second row: Leon, Tarmey, Fitzgerald, Muldoon, Roman, McNeil. Coulter.
First row: Ierardi, Munafo, Malis, Jones, Thomas, Kelly, Seltzer, Schaller,

This year's Technical High Band is one of the finest that our school has ever boasted. According to the boys in it, the new director, Mr. Garmiss, is an unusually competent instructor, and he is getting along extremely well with the band during his first year.

Our band has always been among the best in schoolboy competition, and this year the boys again proved to be no exception to the rule by placing first in a contest sponsored by Filene's Department Store during the Christmas weekend.

"Yes, they finally did, and in record time," I said.

"I guess the Riley Construction Company used those new 'sky hooks' made by the Schwartz Utility Company," Felix interrupted.

"I think I'll take some time off this afternoon," said John, "and go over to the dedication. Fred Young, Robert Washburn, Edward Ryan, Eugene Lewis, and Robert Duggan said they would all be there. Besides, I have been carrying my alumni membership card around for fifteen years and it's about time I got something for my dollar."

"I wish I could make it, but I have an appointment with Police Com-

Cadet Officers

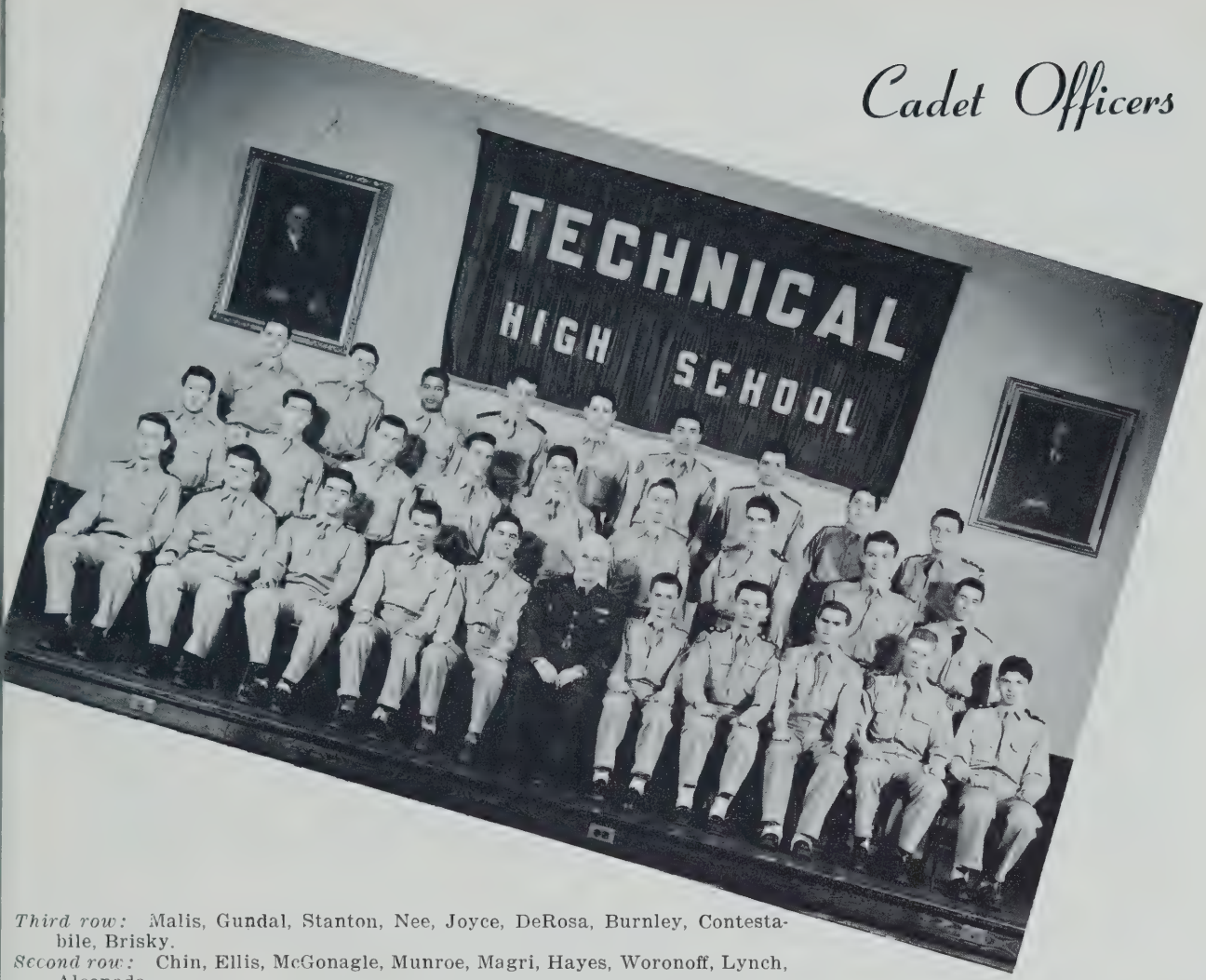

Third row: Malis, Gundal, Stanton, Nee, Joyce, DeRosa, Burnley, Contestabile, Brisky.
Second row: Chin, Ellis, McGonagle, Munroe, Magri, Hayes, Woronoff, Lynch, Alconada.
First row: Strazdas, Cavanaugh, Ishkanian, Lamberti, Costa, General Breen, Washburn, Ryan, Schiffer, Meaney, Crispi.

In the past few years, Tech has won many prizes in the Annual Schoolboy Parade, and this year we again expect to be among the top notch units. We still have for our Drill Master, General Vincent Breen, who has been the instructor at our school since 1927.

The cadet officers have been doing a splendid job in leading their various companies this year, with the result that this year's Prize Drill and Schoolboy Parade promise to be among the best ever held in our city.

We prophesy continued success to General Breen, for we know that the future cadet officers will do as well as those of this year have done.

---

missioner Jaunbral to discuss the parole of 'Big Hook' McCarthy and the noisy and notorious 'Jim' O'Neill," said Felix.

"I'm supposed to have a conference with Schwartz this afternoon to discuss the seventy-five million dollar factory where he plans to manufacture ten-dimensional picture radios. But since that isn't very important, I'll cancel it and go to the dedication," Cromer said, taking a look into his famous briefcase that had traveled all around classrooms for four years.

"Well. I'll try to make it, too," said Felix. "I think McCarthy and O'Neill will probably be back in the 'pen' in a couple of days for another

Camera Club

Third row: Kozar, Grant, Piazza, Egan, Concannon, O'Malley, Richards.
Second row: Henshon, Charrier, Bancroft, Brake, Goldsmith, Jenkins, Nash, Lynch, Mr. Webster.
First row: Vaughan, Woronoff, Hobin, Isberg, Schwarz, Brabants, Schwartz, Broadhurst.

The Camera Club meets in Room 23 during the weekly activity periods. The boys are under the supervision of Mr. Webster, who encourages them to bring in their cameras and other photographic equipment.

The students receive instruction in the theory and operation of many kinds of photographic apparatus, and are given help in preparing work for contest entries. This year, considerable work is being done in stereoscopic photography.

We hope the experience that the boys have gained will be useful to them later in their many fields of endeavor.

'stretch' anyway."

As the train sped along, I continued reading the paper. Among the news items on page two was this:

"Boston, Massachusetts:

Captain John Campedelli of the 'S. S. K. Ball', venerable flagship of the Boston swan boats, was decorated yesterday for his part in the naval engagement on the high pond of the Public Gardens. Captain Campedelli sighted a marauding pigeon off the point bow at 1300. His trusty crew, 'Mike' Brisky, Paul Burnside, Arthur Flohr, 'Dick' Lall, and John Pasquale,

Chess Club

Third row: Reade, Venckus, McSheffrey, Costello, Hasenfus, Morley.
Second row: Brisky, Ellis, Sackmary, Strazdas, Munroe, Reed, Mr. Racine.
First row: Hurley, Salmeri, Schiffman, McDonald, Crawford, Palmer, Stella.

Among the various extra-curricular activities of our school will be found a quiet, hard-working, and rather strong Chess Club which holds its practice sessions on Wednesdays and Fridays in the library. When Mr. Racine took over Room 17, last September, he became custodian of the belongings of the Chess Club which have been kept during the past few years by Mr. Menzel, his predecessor. Mr. Racine inherited the managerial responsibilities of the club along with its equipment. He says that the club will be able to present strong opposition in club tournaments by next year.

The club is composed largely of rooky players who will be much improved in another year. They have lacked the steadying influence of opposition and experience in their few tournaments held so far, but have still been successful, winning the first one handily, and losing the second by a high score, but barely losing the last two matches.

manned the half-inch pop-gun, and after a bloody skirmish, hit the bird amidship. Captain Campedelli received the pine needle award for his coup de grace which is expected to end all air attacks on Boston's vessels."

Below the article was a large "ad" for a numberless math book invented by the outstanding educators William Beard and Tauty Slezas, for those students who do not appreciate the intricacies of numbers. The book was being published by Meiggs, Noyes, and Walsh, Inc.

"Charleston, South Carolina:

Kenneth Chin, Lee Carrington, and Warren Dow, noted archaeologists,

Class Day Committee

Third row: Sullivan, Ball, Brisky, Sanda, Hopkins, Strazdas, Shiffer, Young, Mackay, Indrisano, Alconada.
Second row: LaTorre, Antonucci, Sullivan, Ellis, Gosse, Joyce, Doyle, Worswick, Crawford, Antonucci, Costello, Woronoff.
First row: Mahoney, Marsh, Hayes, Scanlon, Munroe, McGonagle, Kelley, Delani, Schwartz.

Our committee this year, under the valuable experience and guidance of Mr. James H. Holland, worked long and hard to produce one of our most successful Class Days.

Organization and teamwork on the part of our committeemen helped to make the "big day" a great success. We will remember for many years to come the exercises in the hall, the ride to Lynn Beach, and the grand day of sports, fun, and food, that made our Class Day so memorable.

after five years of 'pinching research' discovered that Egyptian mummies were only pretending to be dead. According to the report, the corpses were just sleeping-off an ancient zythum party."

"New York, New York:

John Schultz, the famous philanthropist, yesterday inherited a $10,000,000 *legacy from his eighth cousin, the late John D. Rockefeller, Jr. Schultz says he will use the money to erect the Schultz Foundation which will be dedicated to making life easier for all."*

And the sports page was headed with "Worswick Does It Again!" Yes,

Corridor Patrol

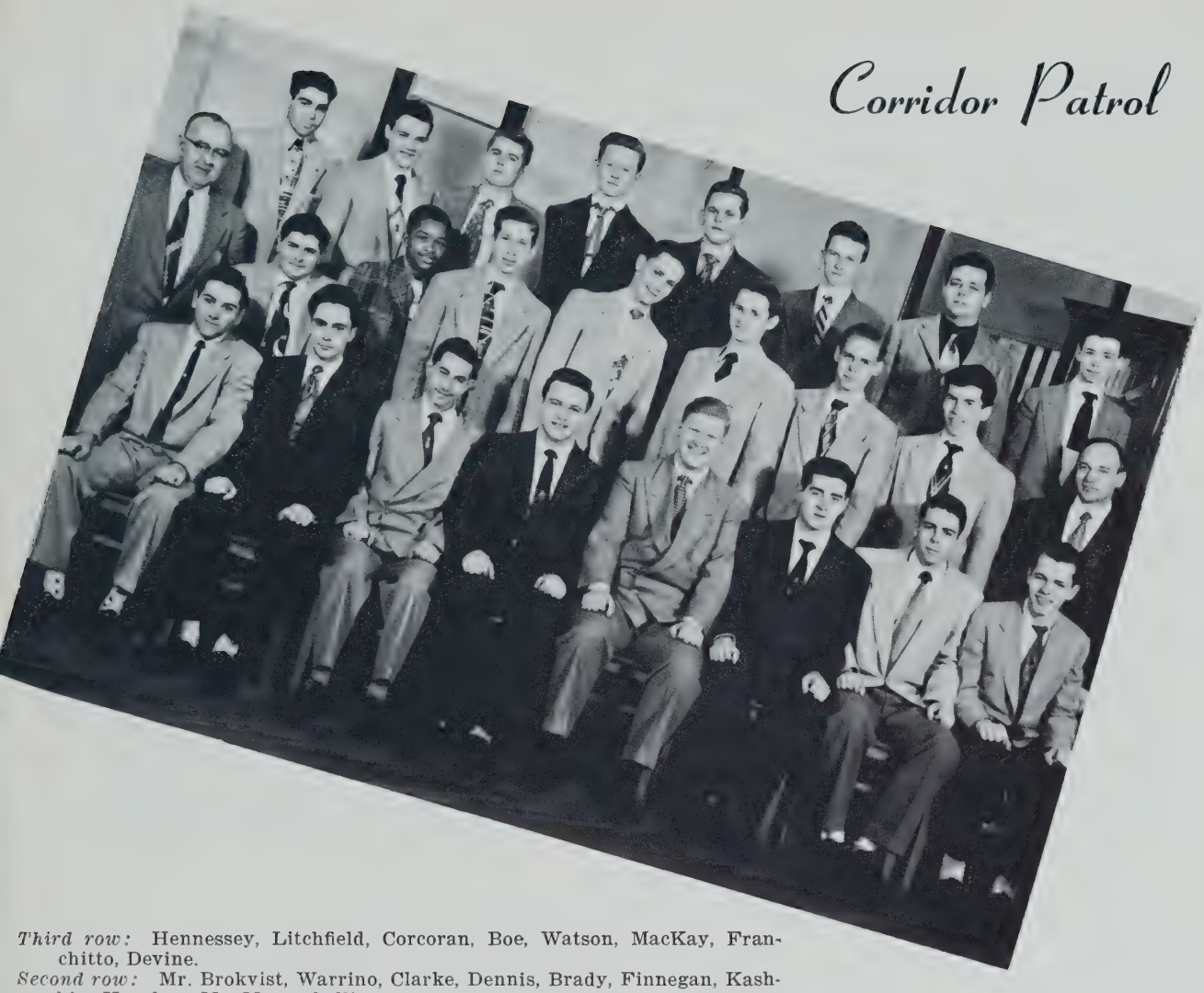

Third row: Hennessey, Litchfield, Corcoran, Boe, Watson, MacKay, Franchitto, Devine.
Second row: Mr. Brokvist, Warrino, Clarke, Dennis, Brady, Finnegan, Kashkin, Henchey, Mr. Mazzuchelli.
First row: Moschella, Indrisano, Alconada, Brisky, Ahearn, Ellis, Schultz, Pinaud.

This year, the Corridor Patrol, under the very careful supervision of Mr. Secondo Mazzuchelli, has functioned better than ever. The co-chairmen are Michael Brisky and Leo Ellis, who keep a close watch on the boys who make up the patrol.

Since the boys who volunteer for patrol duties have the good of the school at heart, they show fine spirit and efficiency. The patrol has its men stationed throughout the building in places that may be dangerous, such as stairs and doorways. The efficiency of the school largely depends on the cooperation between the students and the patrol.

for the fifth consecutive day, Chico Worswick of the New York Yankees struck out four times to break the world's record for strikeouts in consecutive games. However, Technical was well represented in the Big Six with Robert Gosse, 420; Bernie Lynch, 415; Joe Meany, 407; Pete Genaris, 397; and Dick Crispi, 389.

The next page revealed:

"Detroit, Michigan:

Richard Lydon, chief engineer of the Walter Barry Motor Company, will be putting his new 'ex' ternal combustion engine on the market next

Drafting Standards

Second row: Ryan, Martin, Toohey, Rettman, Grant, Mr. Lofgren.
First row: Merola, Lee, Wong, Lewis, Crosby, Leong, Azulay.

The Drafting Standards Club is composed of a group of the best draftsmen in the school. The boys, under the leadership of Mr. Lofgren, are drawing illustrations for the book "Drafting Standards," which Mr. Lofgren is writing for use in the drafting courses throughout the city.

Meeting every Wednesday and Friday, this club gives the boys an opportunity to learn the techniques of good drawing while familiarizing themselves with the problems encountered by professional draftsmen.

In the past the Drafting Standards Club has proved very valuable in the special training of students who are now employed in Greater Boston's drafting offices.

month. This new invention is believed to be the greatest thing since the pyramids."

As the train passed through the Back Bay Station, I knew I just had enough time to get a look at tonight's T.V. lineup.

At 8.30 there would be Robert Coulter, the non-comical comedian with his great show, "Please Laugh"; at 9.00 there is the George Roman "I'm Not Crazy Show"; and at 10.00 a very important nationwide broadcast of that famous speech by the world renowned veterinarian Paul Costello, Z. K., G. B., LL. Br. on "You and Your Platypus."

Driver Education Club

Third row: Filosa, Falcione, Mackinnon, Pugliares, Walsh, Donahue, Ciprianо, Tofteroo, Soravelas, Antonellis.
Second row: Kane, Crehan, Gilman, Merola, Doucette, Forbes, Fiumara, Shaw, Kundrouf, Rowan, Mr. DeGiacomo.
First row: Gouthro, LaTorre, McGonagle, Goss, Magri, Moccia, Chin, Amico, Cavanaugh, Meyer.

Each Wednesday and Friday a group of thirty-five boys meet to learn the fundamentals of good driving. This class has been under the direction of Mr. Louis DeGiacomo for the past seven years. The course complies with the rules and regulations of the Registry of Motor Vehicles. The boys are addressed by guest speakers and subjected to testing apparatus designed to increase their knowledge of safe and careful driving. When the course of study has terminated, each pupil is given a written Highway Safety Test. If he is successful in this examination, the oral section of his driving test is omitted. We know that through careful observance on the part of our boys of what they have learned in this class, many accidents will be prevented.

The train finally reached South Station and my companions and I stepped down to the platform. When we reached the lobby, I exchanged brief farewells with them and hurried across the street to Kelly's Cut-Rate Restaurant for my breakfast.

At the "hashery" I met John Lally, manager of the World Champion Boston Red Sox. He gave me two sky-view tickets to the game that night. Tim Dacey and Dick McGonagle were facing each other on the mound, in the final game for the pennant.

After eating what was advertised as breakfast, I hailed an Auns'

Drum and Bugle Corps

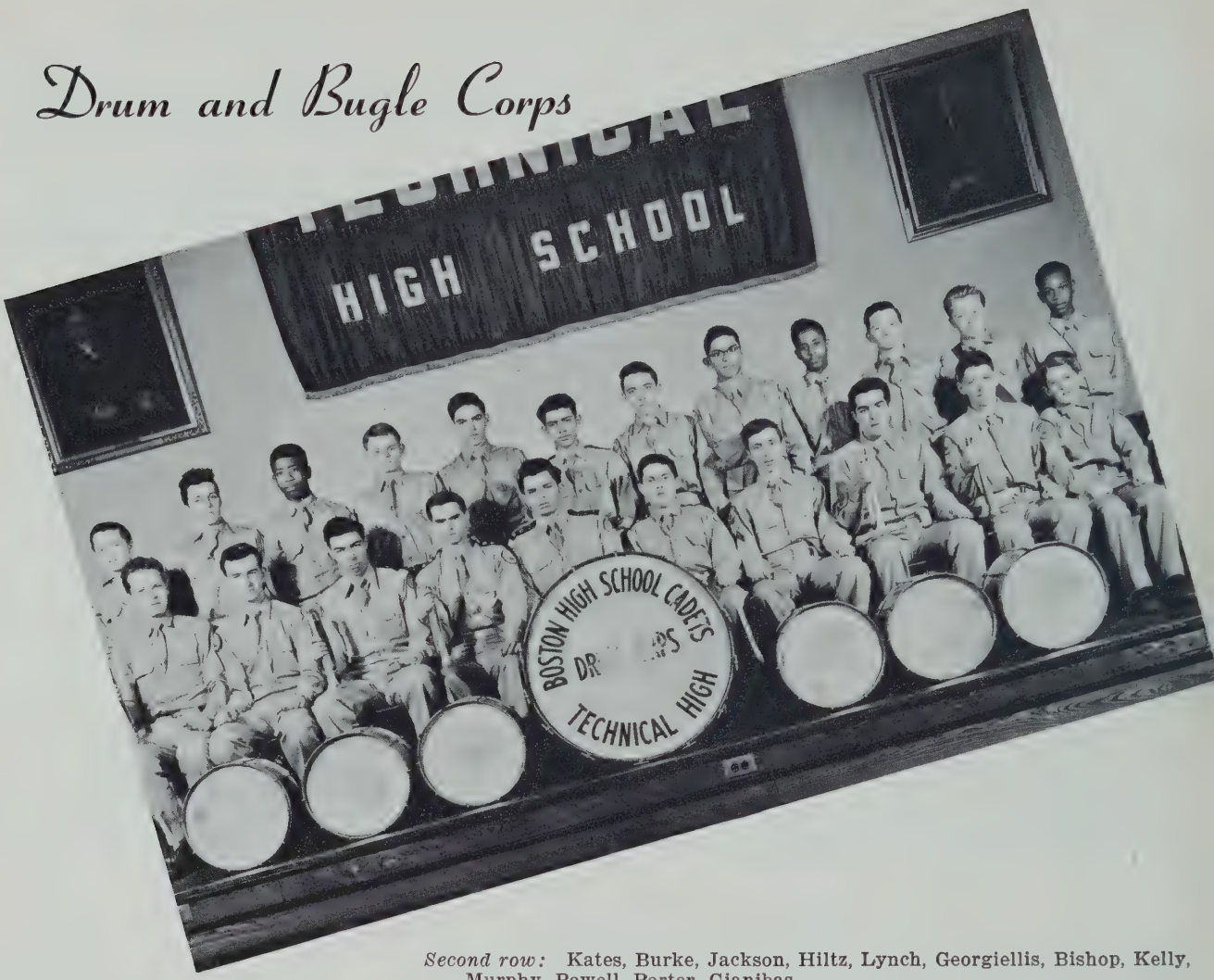

Second row: Kates, Burke, Jackson, Hiltz, Lynch, Georgiellis, Bishop, Kelly, Murphy, Powell, Porter, Gianibas.
First row: Grinsbergs, Zagar, DaRosa, Schiffer, Burnley, Contestabile, Olivieri, Petrillo, Foley, Timilty.

The Drum and Bugle Corps is our school's expert drill team. This organization consists of a group of boys who play their drums and bugles while they march in a variety of complicated formations. They have learned these pleasing maneuvers under the leadership of their captain.

On Prize Drill Day, the Corps gives the other students an excellent performance, as its members go through their many movements accompanied by their expert playing. We feel proud to have such a fine group representing our school in the annual Schoolboy Parade.

Fresh Air Cab. "Atom Electronics, please!"

Then I noticed that George "Hit and Run" Hayes was behind the wheel.

"Guess whom I had for my last fare," exclaimed George. "It was Paul 'Honey-Dipped' Donato, the famous baritone who was recently fired from the 'Guy Guarino' T.V. Show, and who is now trying to sing with the 'Met'."

I alighted from the cab in front of the building and took the elevator up to the sixty-third floor. As usual Henry Eagan, the faithful operator, let me off outside my office. As I entered, my secretary, John "7 come 11"

Forum Group

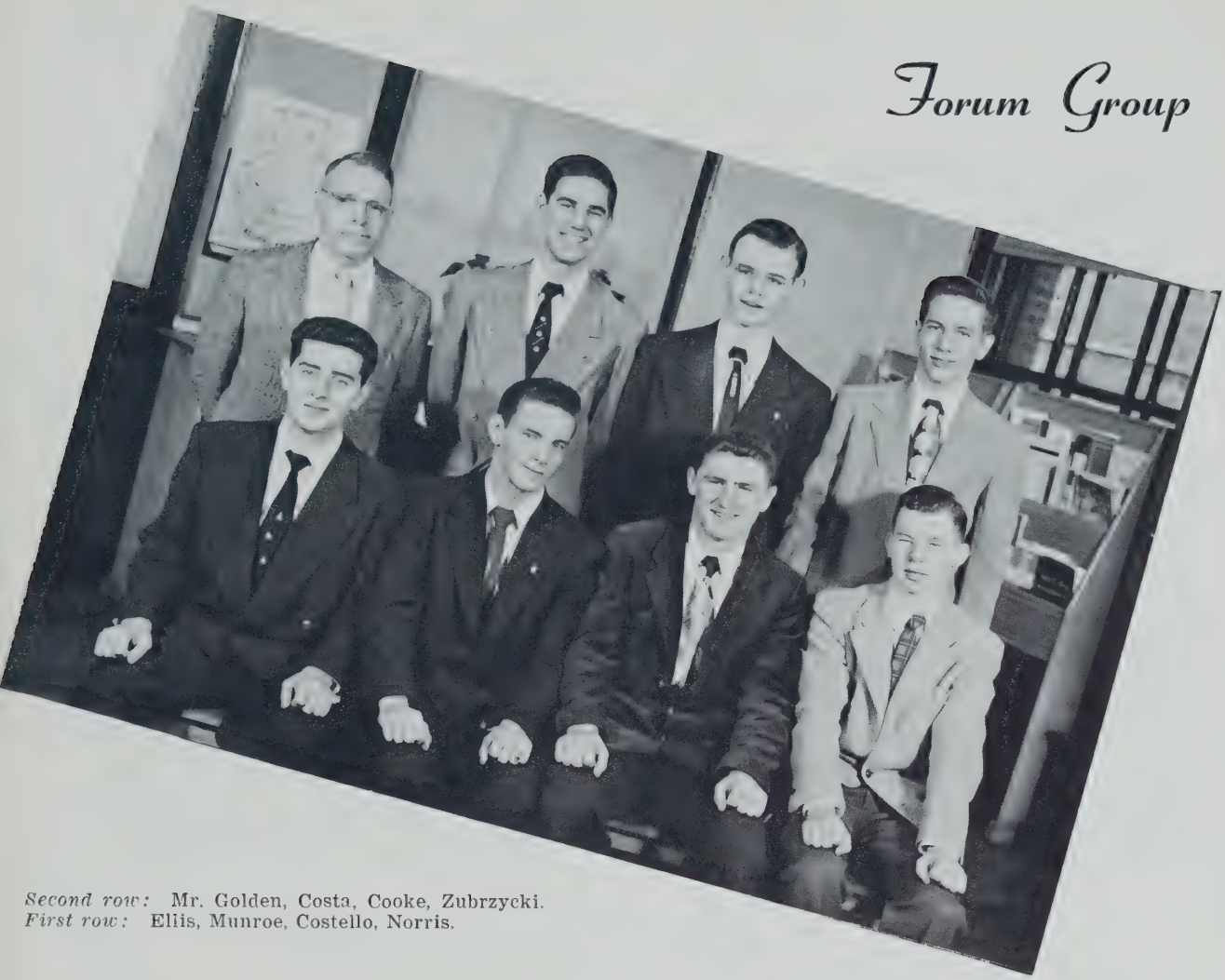

Second row: Mr. Golden, Costa, Cooke, Zubrzycki.
First row: Ellis, Munroe, Costello, Norris.

The Forum Group, under the direction of Mr. Golden and made up of the school's outstanding oratorical students some of whom will undoubtedly become our future politicians and statesmen, have thus far presented two forums: "The Eisenhower Administration," and "The Lowering of the Voting Age to 18."

Among the defenders of the two forums, Robert Costa and James Norris were the individuals who most strongly maintained their statements.

The Forum Group has given not only much entertainment but timely and pertinent information, and we look forward to its continued success.

Scanlon, put away his "number slips," and informed me that Jim Delani, editor of the "Italian Morning Tribune" was waiting for me. He wanted some information about the new atomic plane.

I entered my office and immediately Jim asked me who was to pilot the first atomic plane non-stop to Pluto. I told him that Lou Sheedy was my best "jockey" and that he would probably make the jaunt over the weekend.

After the interview Jim wasn't out the door two minutes, when my inter-office phone rang. It was Ara Ishkanian, manager of the complaint

Harvest Dance

Second row: Delani, Ball, Antonucci, Woronoff, Hopkins, Reid, Schwartz, Zubrzycki, Cooke, Brisky.
First row: Moore, Marsh, Doyle, Ellis, Monroe, Costello, Scanlon, Indrisano, Strazdas.

Friday night, November 27, found the students of Tech gathered in the very beautiful and spacious Charter Room of the New England Mutual Building. The event? A very special one; the annual Buff and Blue Harvest Dance and it turned out to be a very happy occasion.

Sweet music, supplied by Duke Martini's Band, filled the hall as many handsome couples whirled away a wonderful evening. The lights were dim, the music enchanting, the partners glamourous. For refreshments punch was served to the delight of the couples, and although the dance was informal it had all the pomp and dignity of a formal party.

Credit for the complete success of the dance goes to the committee, who under the guidance of Mr. Holland, worked so hard to make the evening an enjoyable one.

department down on the forty-third floor. He was in a fix. Three of our biggest clients were dissatisfied. Edgar Schailler of the La Torre Cigarette Company was complaining that his last order of eight-inch super filters were too short for a really cool smoke. David Edmonston of White Airlines complained that his last shipment of the new Lenehan super 3-75 rockets would go only 100,000 *M. P. H. The final complaint was from Leonard Pinaud of Guthro's Atomics Fire-Works Co. Pinaud's last batch of those super cherry bombs didn't have short enough fuses. I told Ara not to wor-*

Library

Chin, Mrs. Cogghill, Doyle, Hayes, Thomas, Morley.

This year, as never before, the school library has been in constant use by the students of Technical High as an efficient center for their collectings of intellectual materials. The library has also served us well by showing educational films regularly, which indeed, is a benefit, as well as entertainment, for us.

We thank our superb librarian, Mrs. Cogghill, for her splendid job in bettering the standards of the Tech library. More books are being added, more pupils are using the library, and the room itself is one of the most attractive libraries in the entire city. Mrs. Cogghill is aided by an ambitious library corps, headed by Ken G. Chin, now a senior of Tech High.

ry; I would talk to these customers myself.

Today, I remembered, was the day I was supposed to inspect the new printing shop up on the seventy-third floor. When I entered the department, David Cronin, the foreman, volunteered to show me around.

At the front of the shop stood Nick Falcione, who was operating the paper cutter. Next, in the bindery, was the folder which Gerald MacKay was running with the help of Mario DiBisceglia. Then Dave showed me the composing room, where the type was set. There were five linotype machines

Lunch Patrol

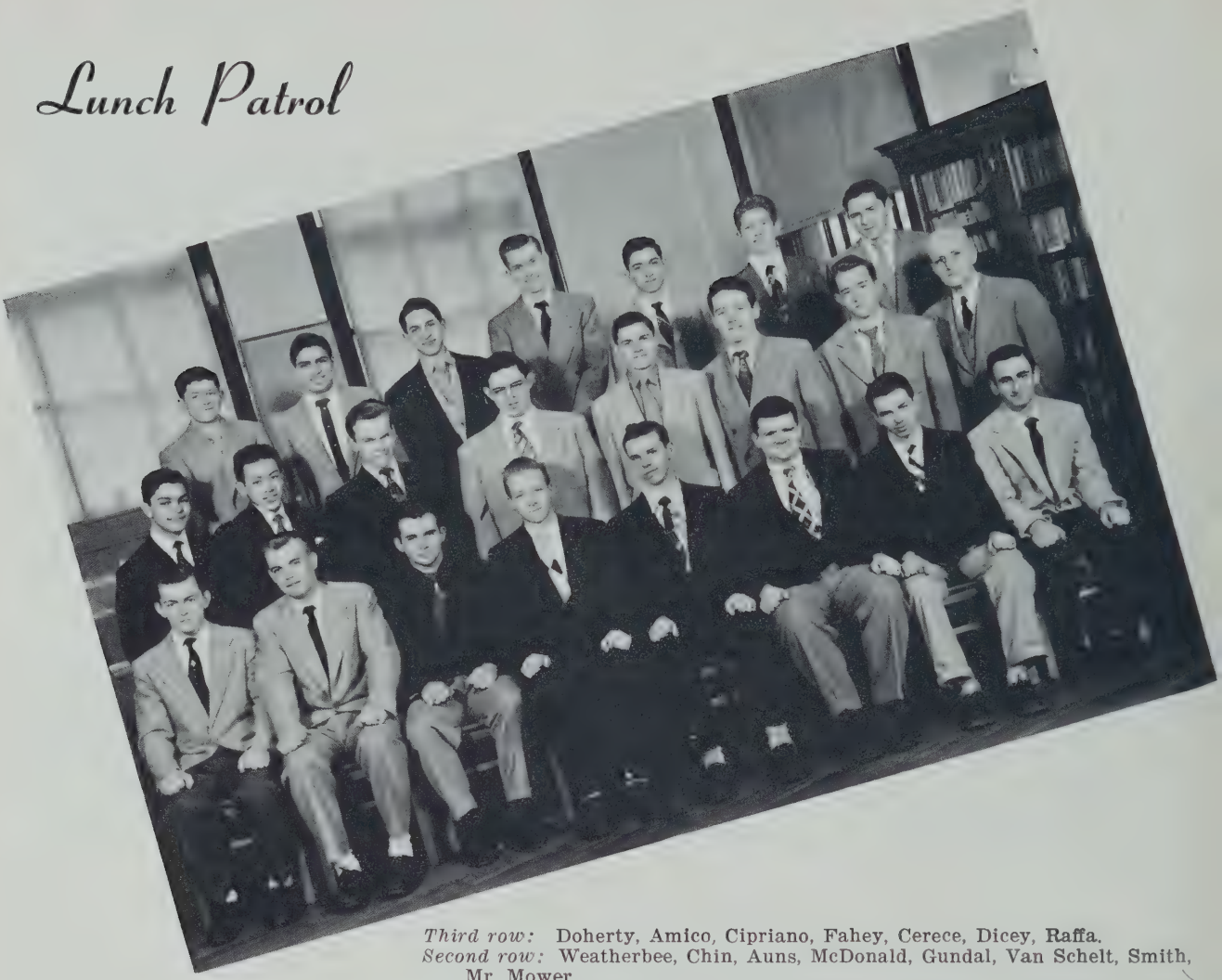

Third row: Doherty, Amico, Cipriano, Fahey, Cerece, Dicey, Raffa.
Second row: Weatherbee, Chin, Auns, McDonald, Gundal, Van Schelt, Smith, Mr. Mower.
First row: McGonagle, Scanlon, Gussman, Strachan (Chairman), Kelly, Cavanaugh, Lamberti, Schiffman.

The Lunch Patrol, known to all students as the "T" service, is under the excellent supervision of Mr. Mower. This organization consists of a select group of boys who devote their free time to help keep our school cafeteria functioning properly.

The Patrol is divided into three sections: the cashiers, whose job it is to sell lunch checks before school and during the lunch period; the counter boys, who help the women sell the food; and the main body of the patrol, each of which is assigned to a table to watch and to keep clean.

These boys really do an amazing job considering the large number of students who eat in our cafeteria. The Lunch Patrol is really efficient and is worthy of our commendation.

being run by Fred Contestabile, John Pathiakas, Francis Tobin, Leslie Shapiro, and Brewster Thorburn. The three monotype machines were being operated by the old masters Anthony Indrisano, Frederick Douglass, and Carl Wolfrum. The next room we entered was the pressroom, where William Marsh and Dennis Twomey were each running a Kelly No. 1, while over on the other side of the room John Katibian, Charles Marcinkevicius, and Leonard Mockapetris were each running Little Giants. All the presses were brand new and seemed to be running smoothly. We then dropped into

Model Auto Club

Second Row: Brennan, Lally, Flynn, Keane, Antonucci, Ward, Mr. Campbell.
First Row: Defazio, McGonagle, Costa, Indrisano, Worswick, Thomas.

Every Wednesday and Friday afternoon the Model Auto Club meets in Room B-2. The faculty adviser for this very popular club is Mr. Campbell, who supervises the boys while they build model cars and frigates.

These different models are products of the boys' own skill in designing and craftsmanship. The frigates are models of famous ships, exact to the most minute details. The model cars are swift graceful automobiles, built to express their young designers' ideas of the cars of the future.

The big event of the year for these boys comes in June, when they submit their cars to the General Motors Company in Detroit for evaluation in the annual Fisher Body Craftsman's Guild Competition. Their models are judged with those entered by boys from every state in the nation. Generally our boys do very well in this contest, and win a large share of the many prizes and cash awards.

the proofroom for a second to see Thomas Coyne, Robert Desbiens, and Rudolph Shiffer, who were proofreading. Being thoroughly satisfied with the new department, I patted Dave on the shoulder and left for my office.

After clearing up several matters with my chief clerk, Leo Ellis, I left for the dedication of the school and arrived just in time to see the mayor cutting the ribbon of the magnificent new structure. Also among his party were Bob "Kill 'em all" Costa, Secretary of War; Ronnie DiLeo, Minister of Foreign Affairs; and Jim "Know-it-all" Norris, Head of the School Com-

Model Sailboat Club

Second row: Jones, Hopkins, Meaney, Short, Mr. A. Munnick.
First row: Manning, Morris, Moschella, Indrisano, Alconada.

One of the more popular clubs in our school is the Model Sailboat Club which meets in Room D-2. Here the boys build both sailboats and airplanes. The faculty adviser for this activity is Mr. Alf Munnick, who is exceptionally well-qualified to instruct such a class since his own hobby is modeling boats.

The members of this club do all the work themselves from the actual design and blue print stage up to the finished sleek lacquered models. At the end of the year, those boys who have been fortunate enough to have completed a model sailboat or plane, have the opportunity of entering it in several contests which are open to high school students such as the Charles River Model-Yachters' Competition in the Charles River Basin.

mittee.

The crowd, made up mostly of unemployed alumni, entered the building. As I entered, I picked up a leaflet and scanning the pages, I read that the school was designed by Alconada, Leon, Beard, and Nagle, Architects, Inc. The athletic facilities were installed by Keane and Thrash Sports Equipment Co. The elevators were put in by the Azulay and Aylward Elevator Co., Inc. All the machines for the shops were put up by the Georgelis and Kilduff Equipment Co., while the labs were supplied by the Magri and

National Honor Society

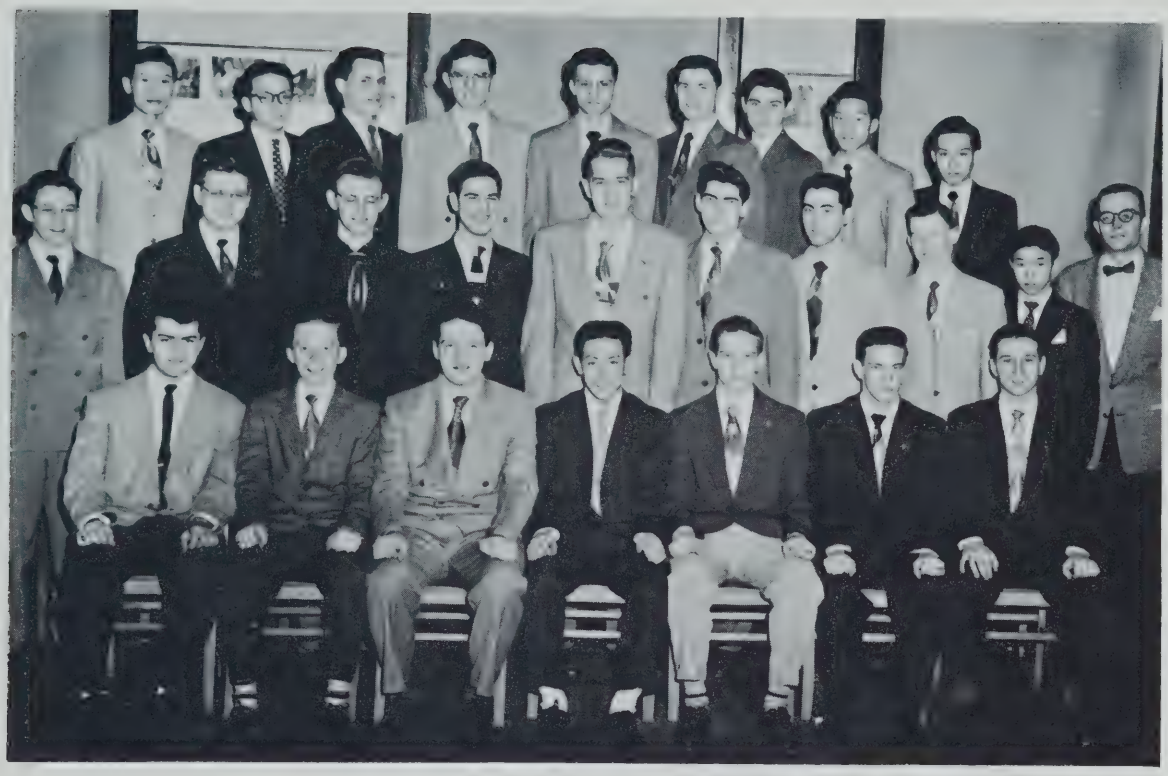

Third row: Leon, Minichiello, Sheedy, Moseley, Sekula, Gundal, Kent, Wong, Lee.
Second row: Meigs, Crosby, Cooke, Costa, Doucette, Pasquale, Antonucci, Norris, Woo, Mr. Bowes.
First row: Donato, Riley, Van Schelt, Chin, Zubrzycki, Munroe, Seigel.

The highest honor that Boston Technical High School can bestow upon any member of the student body is membership in the National Honor Society. There are at present eleven boys who are privileged to belong to this Society and to wear its gold lapel pin. They are Donald Antonucci, Kenneth Chin, John Cooke, Robert Costa, Robert Crosby, Paul Donato, Robert Munroe, John Riley, Louis Sheedy, Robert Van Schelt, and Felix Zubrzycki.

The pupils elected to this group are nominated by their teachers and are evaluated by a Faculty Committee consisting of Mr. Van Ham, Mr. E. Powers, Mr. Bowes, Mr. Warren Moran, and Mr. Gibbons.

The final dtermination is based on qualities of Character, Scholarship, Leadership, and Service to the school.

McCabe Chemical Supply House.

When I had finished reading, I followed Joe Clifford, the head coach, who showed me the new swimming pool and gymnasium. As I looked at the pool, I thought that if we had had this facility fifteen years before, "Tech" would probably have had the state championship swim team.

I didn't stay long at the pool because Joe was anxious to show me the new gym, which "Tech" had lacked for so many years. It contained a court which could be subdivided into two courts and the facilities to seat a thou-

Orchestra

Roman, Young, Schailler, Tamkin, Munafo, Kelley, Tamer, Norton, Coulter, Leon, Muldoon.

Our very fine orchestra has contributed greatly to the enjoyment of both teachers and students during the past assemblies. It is under the excellent supervision of Mr. Houlihan, whose guidance has made our orchestra a strong competitor with the Boston Pops.

Included in our orchestra are some excellent individual musicians. They are Robert Seastrom, Richard Norton, and Edgar Schailler.

We extend our appreciation to the orchestra and assure it that we will remember its golden tones for many years to come.

sand people.

After seeing the pool and gym I was very much pleased and decided to walk around the school in the time I had left and before the speeches in the auditorium.

The first thing I sought was the beltless machine shops, and as I entered, Dick Strachan, head of the department, approached me and began to show me around. The machines were spotless one hundred speed lathes, drill presses, shapers, planers, and grinder combinations, and there was one for

Prom

Third row: Cavanaugh, Antonucci, Strazdas, Woronoff, Sanda, Doyle, Shiffer, Antonucci, Indrisano, Alconada.
Second row: Brisky, Ball, Sullivan, Ellis, Gosse, Joyce, Hopkins, Young, Worswick, Mackay, Cronin, Schwartz.
First row: Mahoney, Marsh, Scanlon, Hayes, Costello, Kelley, McGonagle, Munroe, Delani.

The Class of 1954 will never forget its most important social event of the year, the Class Prom. Longwood Towers, with its impressive appearance and wonderful dance floor, was the spot chosen for our prom and here we passed a joyous and beautiful evening on Friday, May 7.

It was truly our night, and everyone looked so handsome and dignified that we could hardly believe that we had been going to school with the same fellows. Nowhere could there be found more lovely or beautiful girls, with their glamorous gowns, than those we had in our arms as we waltzed away the last dance of our high school career. While not dancing we were seated comfortably in the plush chairs in the upstairs lounge or were busy having our pictures taken.

Then all too suddenly the dance came to a close, to be written on the "tables of our memories" forever.

---

every student. In the woodworking shops, I was relieved to see that there were no amphitheatres for the pupils. What was even more important, there was a large supply of stock, which was always lacking when we were boys.

After I had seen the shops, I went to the chemistry lab where I found Lennie "the Molecule" Woronoff working on his three-foot slide rule. He was trying to find the number of Na and Cl ions in the Atlantic Ocean. When I approached him, he turned and offered to accompany me to the hall.

Student Council

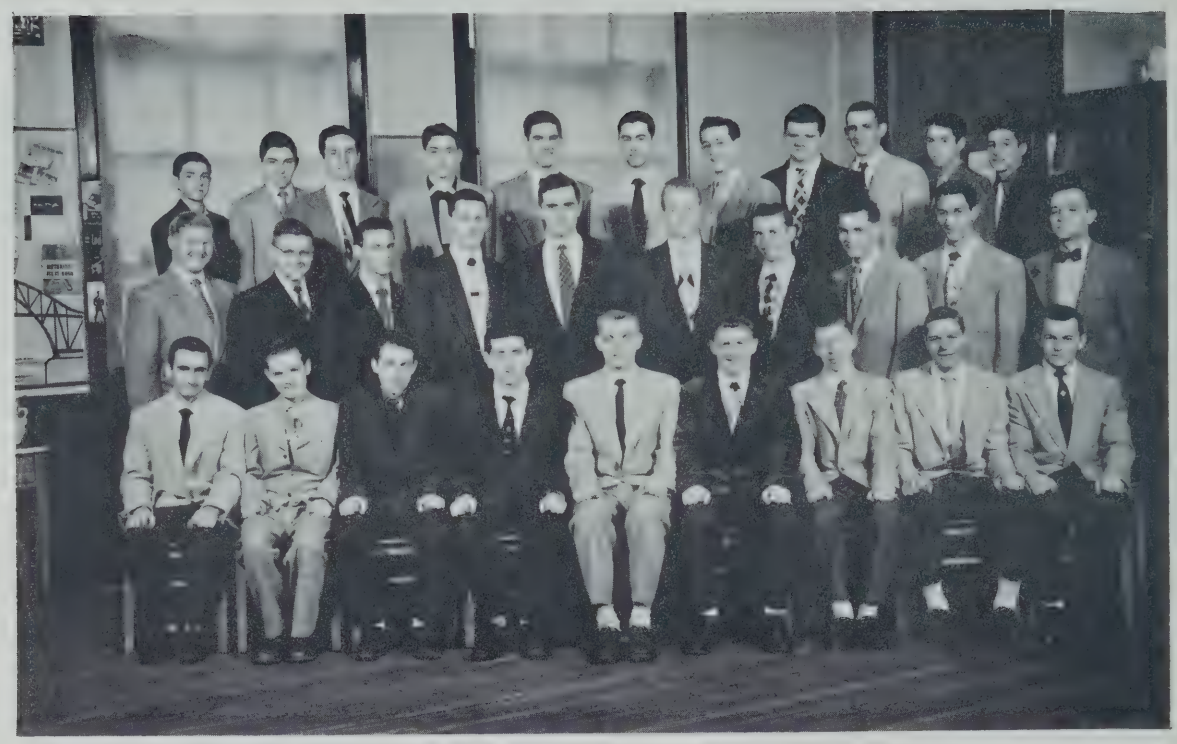

Third row: Hanna, Kent, Siegel, Cerullo, Costa, Antonucci, Swartz, Cavanagh, Barry, McLaughlin, Bossi.
Second row: Ahearn, Crosby, Munroe, Strazdas, Loue, Strachan, Kelly, Sullivan, Leon, Mr. Bowes.
First row: Shiffman, Cybulski, Velardo, Ellis, Scanlon, Costello, Norris, Mahoney, McGonagle.

The Student Council, now under the guidance of Mr. Bowes, who replaced Mr. Harrison as faculty adviser, is a much valued part of our school organization. This important group consists of the chairmen of the individual classrooms, elected during the early part of the school year, and also of the representatives of each important activity.

As most organizations have their own elected officers, so too does our Student Council. Officers are Louis Sheedy, President; Joseph Ahern, Vice-President; and Paul Costello, Secretary.

The Student Council has done an excellent job in conducting the various school activities, for example, the Student Activity Fund.

We took the new Crosby escalator which brought us to the fourth floor and I entered the spacious auditorium to take a seat on the main floor. The seat was cushioned and very comfortable in comparison with the old ones. However, hanging on the wall behind the stage was the old Technical High banner and the oil portraits of Dr. Parmenter and Mr. Morrison as they had hung for so long before in the old school hall. Then in a subconscious reverie, I could see myself fifteen years before, standing on what appeared to be the same stage in front of the hall, delivering this "Class Prophecy."

HUMORESQUE

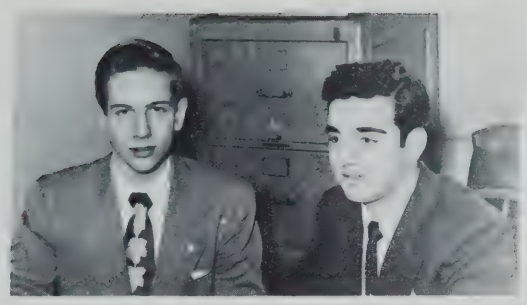

WE WERE WORKING

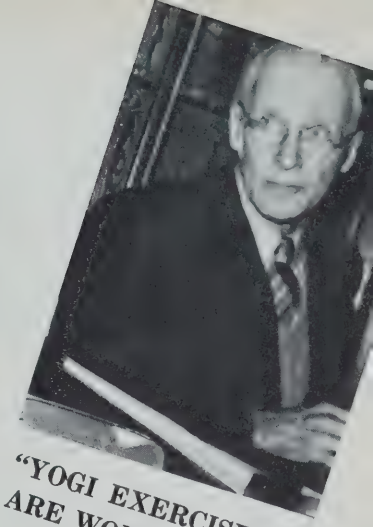

"YOGI EXERCISES ARE WONDERFUL"

MUNROE GOES TO WORK

WE MUST READ CAESAR'S WILL

BOB PAUSES

MISS CARNEY GIVES FIRST AID

OUR GUIDANCE COUNSELORS

FILL A PAGE?

-COUMING-

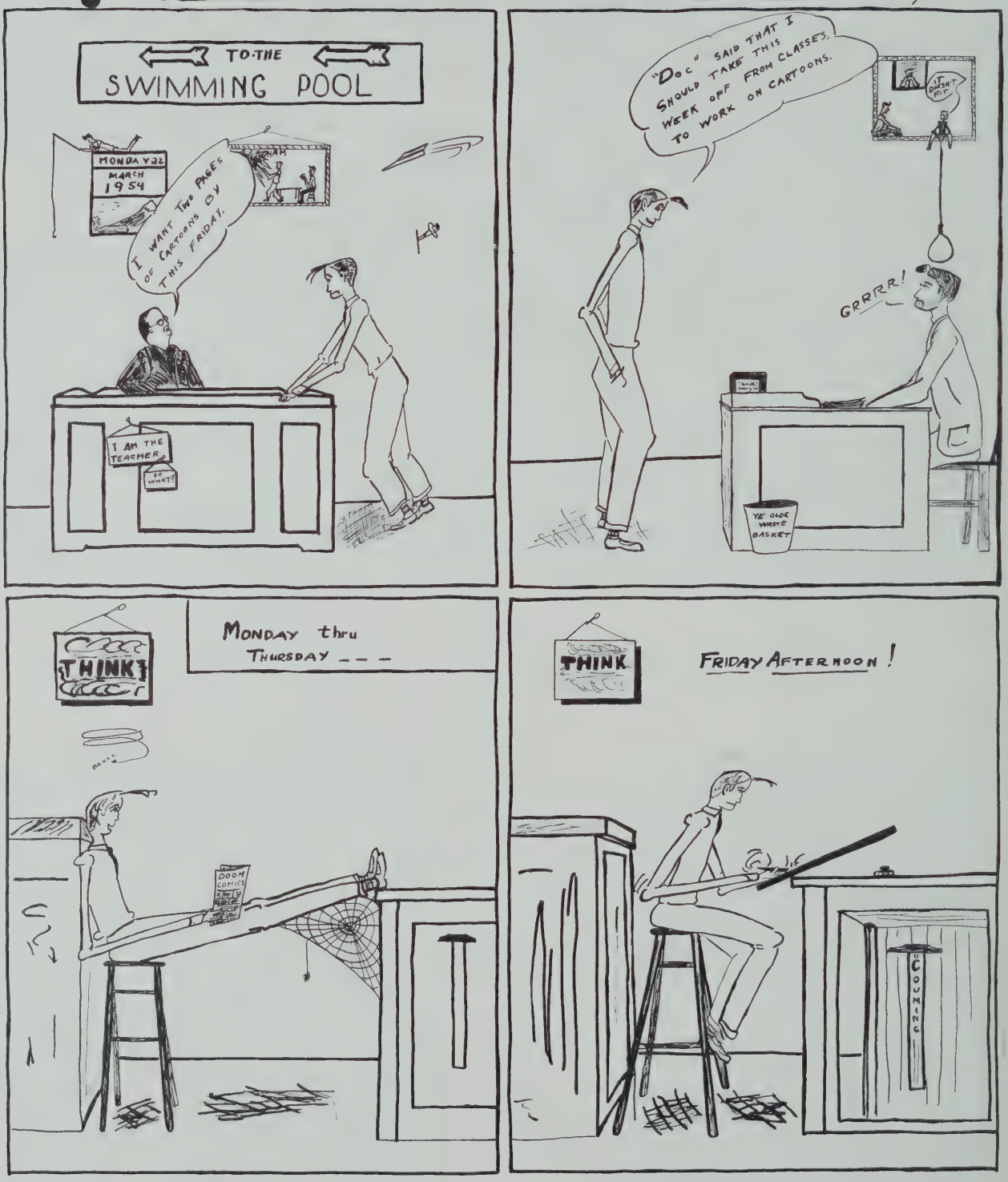

DETERMINATION & THE DRAFTSMAN

MARCIUKEVICIUS

SPORTS

FOOTBALL
BASEBALL TRACK
BASKETBALL GOLF
HOCKEY TENNIS

Captains of Sports

REGAN
Basketball

McGONAGLE
Hockey

WORSWICK
Baseball

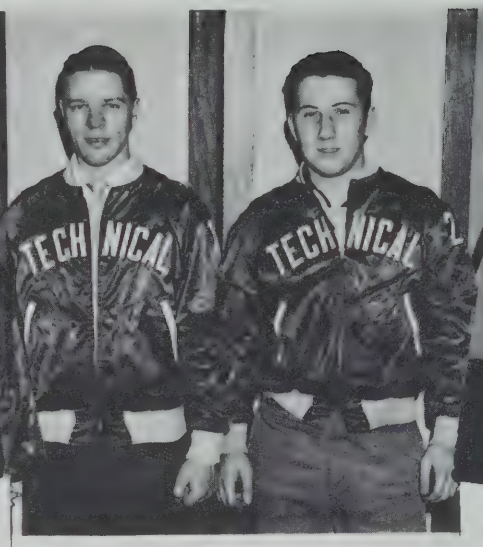

MAHONEY AND NAPPI
Football

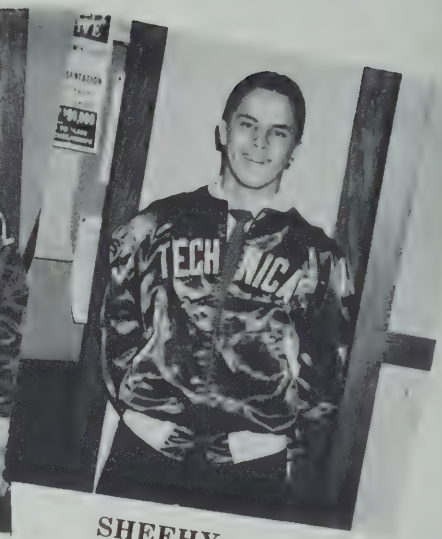

SHEEHY
Track

Second Row: Smith, Moccia, Bradley, Mr. Wall.
First Row: Zamagni, Sullivan, Worswick, Gosse, Murphy, Bergin.

Baseball

Having turned in a very successful record in '53, the Technicians are looking forward to an even better season this year. They have an entire veteran infield returning. The outfield probably will be held down by big John Sullivan in left field, fast-moving Bob Gosse in center, and Lefty Bill McCabe in right.

In 1953, Technical had an impressive record of eleven victories against only three losses. The fighting nine was aggressive, and most of all, a team that never quit, for the boys came from behind seven times to win.

After their exceptional season, the conference coaches picked Bennie Telizewski and Frank Higgins to represent Technical High in the Boston All-Star vs. Catholic All-Star game.

The Tech nine will be looking forward to a championship club for '54. Captain Chico Worswick will be back at the hot corner for his third consecutive year. To cover the ground around second and shortstop will be veterans Paul Zagami and Ron Moccia. Holding down first base will be Charley Bergin. John Murphy will be behind the plate. Newcomer Gil Smith should turn into a fine prospect for the future.

Coached by Mr. Thomas Wall, formerly a player of note himself, the team in 1953 was the best since the days of Joe Reardon and his Conference Champions.

SEASON'S RECORD

Technical	13	Roslindale	5	Technical	8	English	10
Technical	4	Brighton	3	Technical	7	East Boston	5
Technical	4	Belmont Hill	11	Technical	0	B. C. High	8
Technical	6	Charlestown	1	Technical	8	Roxbury Mem.	6
Technical	10	Latin	4	Technical	4	Dorchester	0
Technical	3	South Boston	4	Technical	9	Hyde Park	6
Technical	7	Jamaica Plain	1	Technical	10	Trade	7
Technical	20	Commerce	2				

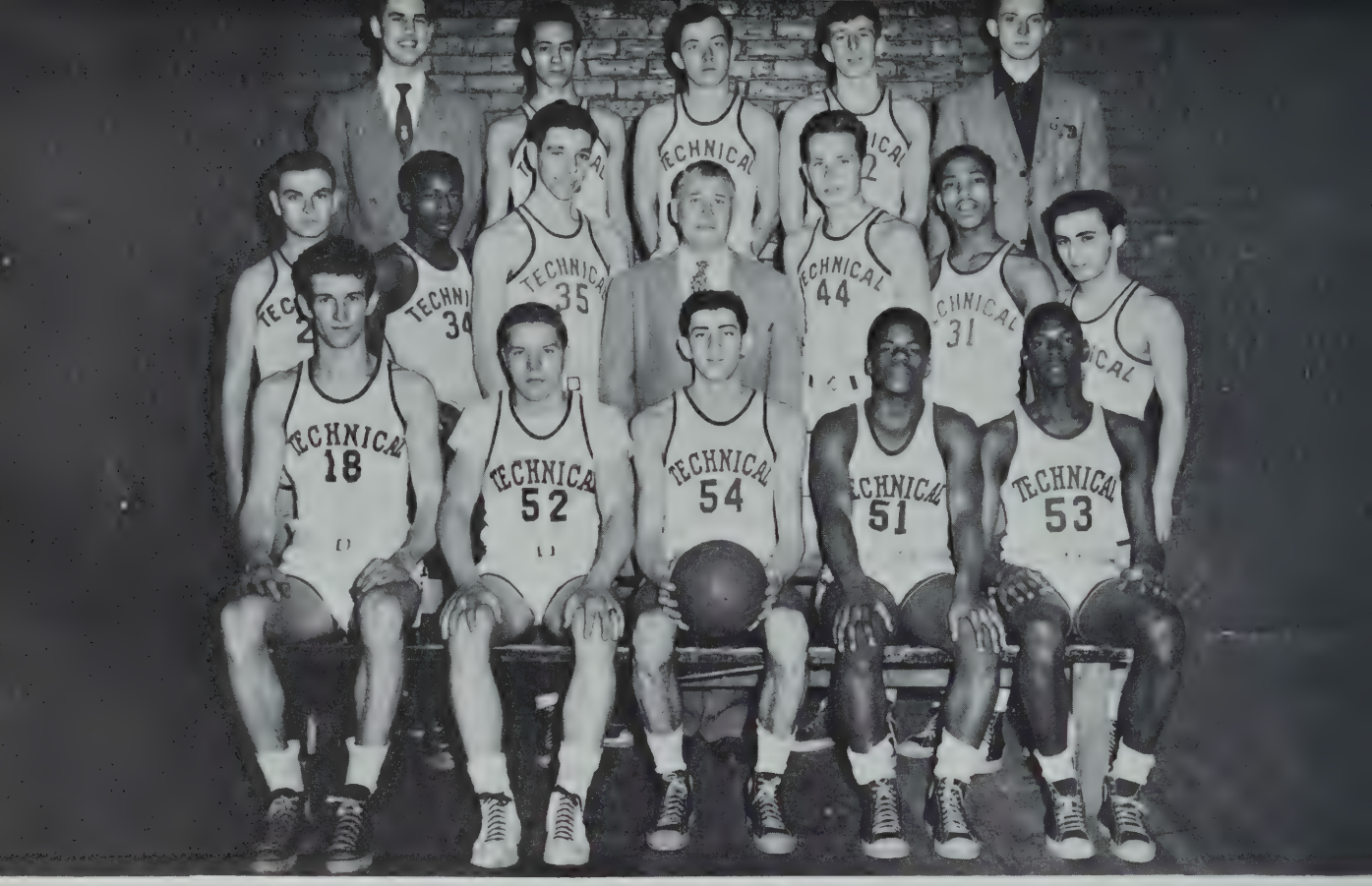

Third Row: Costa, Tregoning, Culhane, Murphy, Warnock.
Second Row: Goldstein, Parkman, Loomis, Coach Powers, Grinsbergs, Lamar, Maloof.
First Row: Marcinkevicius, Mahoney, Captain Regan, Harris, Gates.

Basketball

The Technical High basketball team finished in fourth place in the Boston City League with a record of five wins against seven losses. Every game was a close one with the exception of the two against English High, which is a strong favorite to win the Tech Tourney.

Tech can be justifiably proud of its high-scoring center, Charlie Marcinkevicius, who amassed a total of 201 points in twelve games to become the third high scorer in the league. The team was assisted off the backboards by "Una" Regan, the league's eighth high scorer, and Eddie Gates. The two important guard positions were held by Tom Mahoney and Jimmy Harris. Mr. William Powers again proved to be a very able coach.

The graduates of this year's team are Charlie Marcinkevicius, Captain "Una" Regan, Tom Mahoney, John Murphy, and Manager Bob Costa. We wish good luck to Mr. Powers and his team in the future.

1954 SEASON'S RECORD

Technical	36	B. C. High	40
Technical	40	Dorchester	43
Technical	43	Roxbury Memorial	46
Technical	58	Latin	40
Technical	46	English	80
Technical	52	Trade	58
Technical	69	Latin	50
Technical	56	Dorchester	55
Technical	42	Roxbury Memorial	46
Technical	48	English	95
Technical	63	B. C. High	41
Technical	66	Trade	53

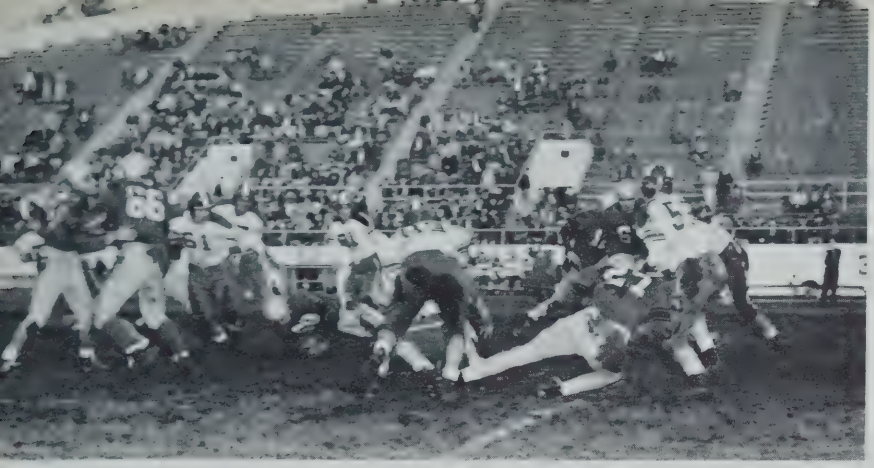

A TIGHT DEFENSE

WORSWICK

ACTION

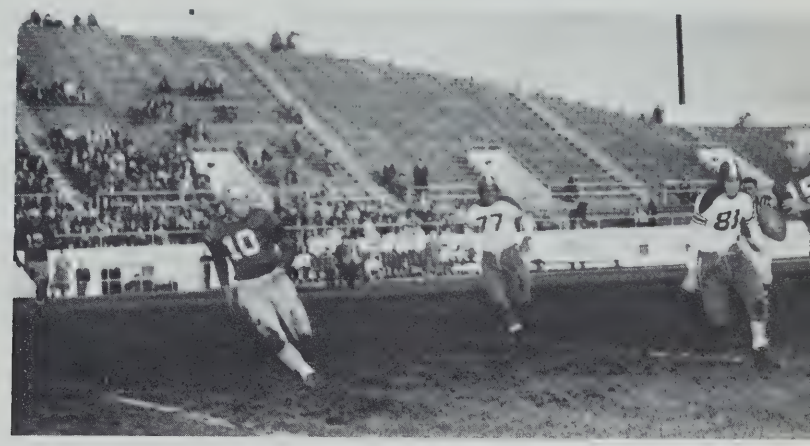

COACH MORRIS
Football

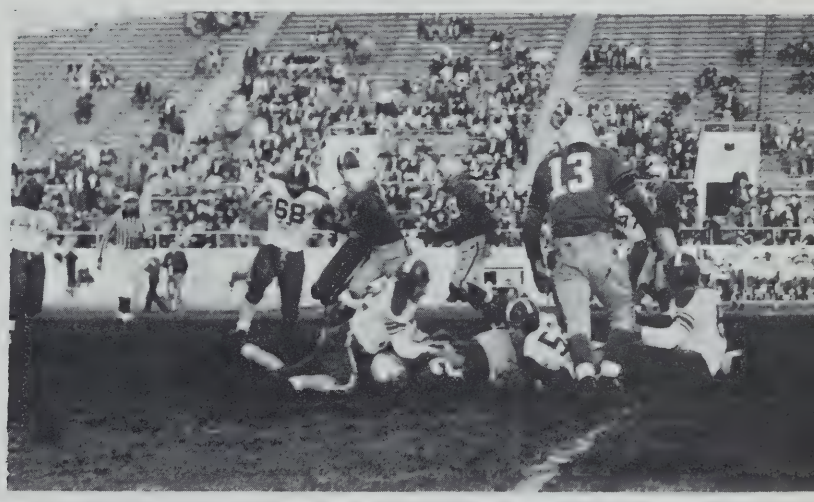

NICE TACKLE

RARIN' TO GO

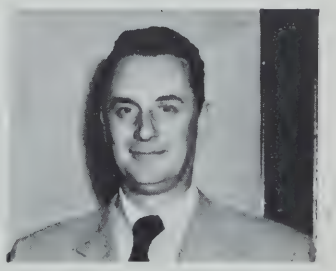

COACH WALL
Baseball

OUR 1953 FOOTBALL TEAM

Third Row: Sullivan, Barry, Najjar, Sheedy, Vrattos, Marcinkevicius, Allyene, Harris, Seastrom, LaTorre, Edmonstrom, Gaudet.
Second Row: Coach Morris, Lentini, Anderson, Conlon, Mills, Mazzarella, Keane, Stradzas, Meaney, Kirstsis, McAuley, Dunn, Bradley, Ahearn (Manager), Coach Campbell.
First Row: Dacey, Smith, Moccia, **McGonagle**, **Nappi** (Captain), Scanlon, Wentzel, Muzzolli, Reid, Ryan.

Football

Technical High's football squad played their '53-'54 season with many complications and changes. The first very important switch was that of the coaches. Mr. McGrath was forced to retire after having coached for nine successful years. His fine spirit will always remain instilled in the minds of all those who played under him. Coach John Morris, former B. C. end under Gil Dobie, took over the reigns and immediately brought about the second major switch, that of operating from the "T" instead of the "Single Wing" formation. Changes of this type take time to perfect. However, a constant improvement was felt as the season progressed.

Almost the entire team was made up of the previous year's J. V.'s with the exception of our spirited Co-Captains, John Nappi and Tom Mahoney. Tim Dacey, a 1952 All-Boston end, was held back from burning up the league by a serious ankle injury. However, Tim did manage to put in a good season, in spite of his injury. Charlie Marcinkevicius played the other end, while George Kiritsis, Joe Sullivan, and Tom Meaney did a swell job in at tackles. Lou Sheedy, who by the way, was the top scorer of the team, outran his tacklers eight times for T. D.'s. All of our extra points were uniquely scored by our drop-kick artist, quarterback, Gill Smith, who revived the ancient art of the drop-kick. Fine running and blocking were turned in by the other backs, Muzzulli, Latorre, and little Moccia.

Football

Tech had the honor of placing two outstanding players, Richard McGonagle and Gilbert Smith on the Boston Post All-Boston Team, while John Scanlon was picked as the Boston Traveler's All-Boston center.

Joe (Fly) Casella, who received a very serious break in his thigh during the first game of the season, will always be remembered by every one of his teammates as "the smallest kid with the biggest heart," because of his undaunted spirit even during his long stay in the hospital.

The entire graduating class wants to wish every bit of luck to the able Coach Morris at his newly appointed position. However, we know that his future success will be inevitable, with the cooperation of his two fine assistants, Mr. Campbell and Mr. Kilroy, for he has laid his foundations deep and well.

1953-54 SEASON'S RECORD

Technical	12	Jamaica Plain	13
Technical	0	B. C. High	52
Technical	14	English	19
Technical	20	Brighton	0
Technical	6	East Boston	19
Technical	27	Roxbury Memorial	20

STARTING LINEUP

Second Row: Ahearn (Manager), Sheedy, Conlon, Wentzel, Smith, Muzzolli, Moccia, DiGregorio (Manager).
First Row: Dacey, Mills, McGonagle, Nappi (Captain), Scanlon, Reid, Marcinkevicius,

Third row: Gaudet, MacAulay, Ward, Costa, McCabe, Jarasitis, Rowan.
Second row: DiMare, Hannon, Gallivan, Walsh, Sullivan, Barlow, Johnson, Mr. Campbell.
First row: Meaney, Lally, Worswick, McGonagle, Clifford, McIntyre, Keane.

Hockey

The 1953 champions opened their 1954 hockey season with a 5-0 win over Roxbury Memorial, Captain McGonagle taking scoring honors with three goals. The following week, Tech was handed its first loss in two years of league competition, at the hands of the new champion, Latin School, by a score of 3-1. Tech was up for the English game, knowing that any more defeats would drop us in league standing, but although the boys in Buff and Blue put on a great game for three periods, they could not score, and the final count was 0-0. Dorchester was our next opponent, and the game was a scoreless affair until the third period when, with two of our men in the penalty box, Dorchester drove in two points. Our next game was against our rival, Trade School. John Lally tallied two goals for Tech while Trade was only able to score one.

We met Dorchester for the second time and lost again 2-0. Against Memorial, Tech went to town, winning 6-1, with both John Lally and Captain McGonagle scoring twice. In the return match, Latin School scored only one goal for two periods, but with players in the Tech penalty box, Latin scored three goals to win 4-0.

The following week we met English, and after being tied in the first game, Tech was out to win this one. Captain McGonagle scored the first goal on a beautiful shot which caught the corners of the cage. Mac also scored the second goal. English matched us goal for goal, and again we were forced to accept a deadlock. The final game of the season was against Trade. Bob McIntyre scored two goals and got an assist on another as we shut out our rivals, 4-0.

In all, the hockey team had a good season, although losing the city championship for the first time in three years, for our lads both won and lost like champions.

1954 SEASON'S RECORD

Technical	5	Roxbury Memorial	0
Technical	1	Latin	3
Technical	0	English	0
Technical	0	Dorchester	2
Technical	2	Trade	1
Technical	0	Dorchester	2
Technical	6	Roxbury Memorial	1
Technical	0	Latin	4
Technical	2	English	2
Technical	4	Trade	0

Bob McIntyre prevents a score

Latin protects the coal

Joe Clifford clears the puck

Bob McIntyre carries the puck

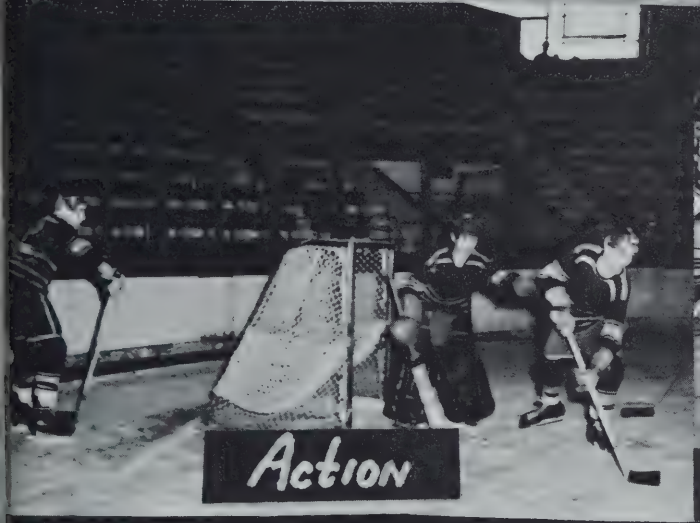

Action

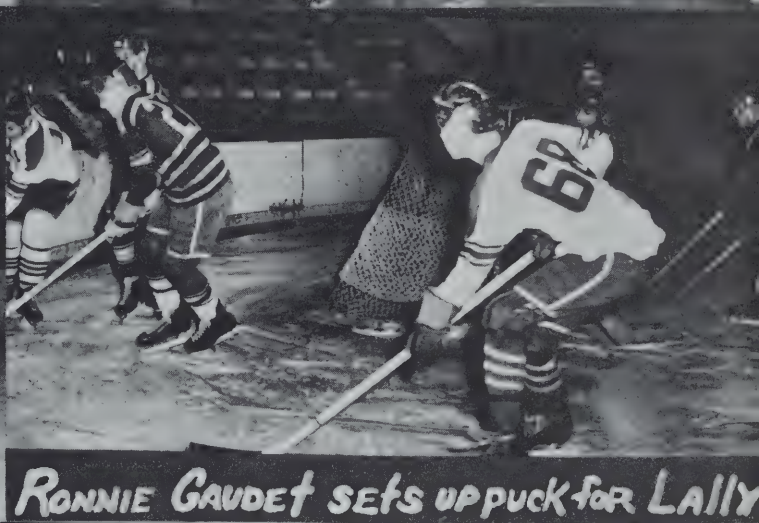

Ronnie Gaudet sets up puck for Lally

McGonagle scores on a rebound

McGonagle on his way to a hat trick

Second row: Schiffer, Mahoney, Mr. Golden.
First row: Lally, Guarino, Kennedy (Captain).

Golf

As usual, Tech had an excellent golf record for 1953. Our only defeat was at the hands of Boston Latin School. This defeat cost us the City Championship, but it was no disgrace, as the Latin team was a veteran group of boys who broke 80 regularly.

Charley Hannon covered himself with glory by downing Latin's best player, who had not lost a match in two years. Guy Guarino, John Lally, Charley Hannon, Rudie Schiffer, John Kenney, and John Hanson formed the backbone of the team, which will once more be on hand in 1954 to take on all other squads. This year we have hopes of a championship team, as we are gunning for Latin School.

SEASON'S RECORD

Technical	9	Roxbury Memorial	0
Technical	9	Hyde Park	0
Technical	6	Commerce	3
Technical	6	English	3
Technical	3½	Latin	5½
Technical	9	Trade	0

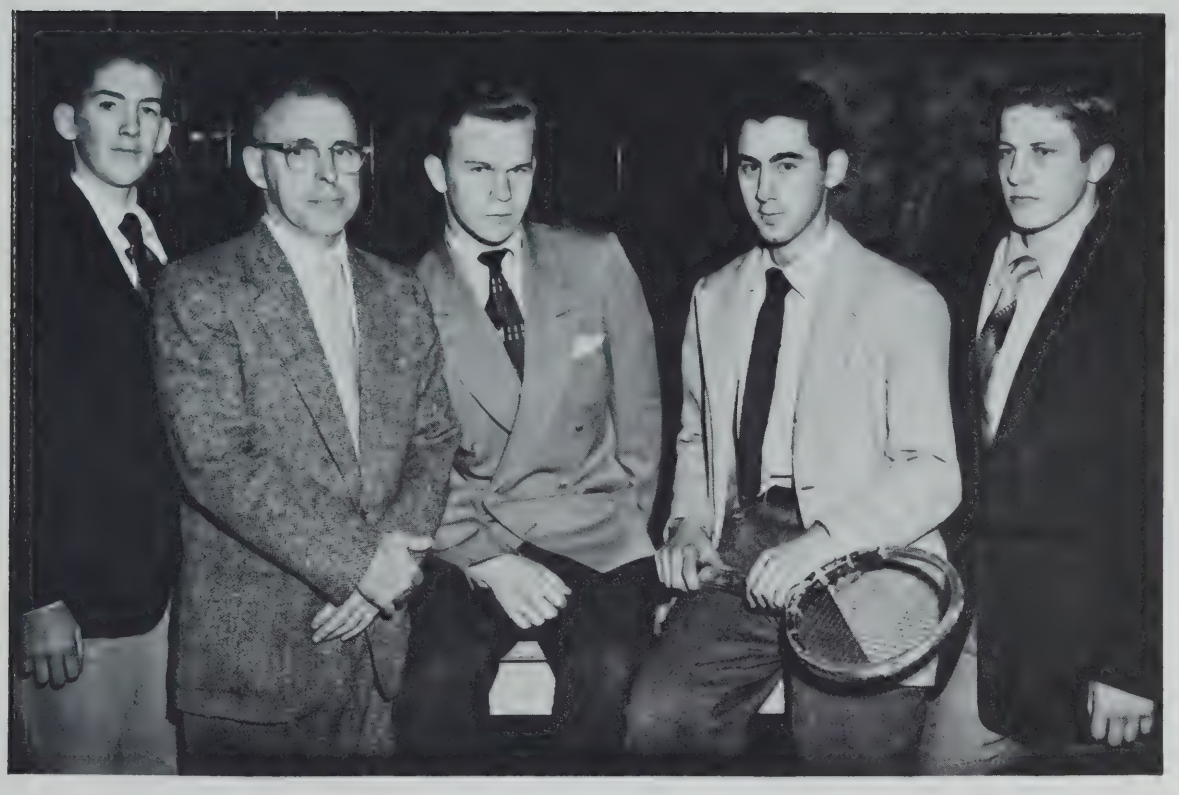

Bradley, Mr. Golden, Auns, Antonucci (Captain), Venckus.

Tennis

The tennis team finished with a respectable 4 and 3 record last year. Losses to Latin, Memorial, and Brighton were offset by victories over English, Hyde Park, South Boston, and Trade. Captain James Auns was an inspiring leader in all matches. He was ably assisted by Ronald Antonucci, Ed Ryan, Tauty Slezas, Joseph Bagnall, Hal Maloof, and Sigitas Lemoinas.

The city championships in June found Ronald Antonucci of Tech rolling over all opponents right down to the finals where he was at last defeated by David Josephs of Roxbury Memorial.

The prospects for this year are excellent as the whole team has returned and promising material from the lower classes are certain to make the competition keen. Tech looks forward confidently to a good season in 1954.

SEASON'S RECORD

Technical	5	South Boston	0
Technical	1	Roxbury Memorial	4
Technical	4	Hyde Park	1
Technical	4	English	1
Technical	0	Latin	5
Technical	2	Brighton	3
Technical	5	Trade	0

Fourth Row: Mr. Carey, McManus, Indrisano, Palmisano, Matacunes, Holland, Finn, Hiltz, Pendleton, Frederico, Cotte, Nee, DiGregorio, Logan, Shankle, Downie, Nomen, Ciriello, Henshon, Mangos.

Third Row: Alconada (Manager), Lynch, Brewster, Daniels, Johnson, Rose, Galisio, Zaiden, Ferlito, Freeman, Patterson Hasenfus, Quintaglie, Nigro, O'Donnell, Carroll, Renzi, Galvin, Lithcutt, Ricci, Broderick (Assistant Manager).

Second Row: Theriault, Worino, Barry, Reid, Jackson, Mealey, Thomas, Bossi, Creed, O'Reilly, Roselle, DiPersio, Karshick, McDonald, Alleyne, Provensano, Tonetti, Adamczyk, Walsh, R. Moghalian, S. Moghalian, Guindon, Wood, Burns.

First Row: Antonellis, Campanella, Bayne, Fairley, DiMare, Destefano, Lynch, Munroe, Sheedy, Crawford, Douglass, Short, Harvey, Buldini, Peterson, Robinson, Worthington, Scott.

Track – City Champions

The culmination of the indoor track season was the winning of the coveted Regimental Crown. This victory was brought about by the inspiring leadership of our very capable coach, Mr. Joseph Carey, who is, incidentally, only in his second year as coach of Technical High. It would be impossible to mention all the fine boys who placed in the many meets. However, the seniors: Lou Sheedy, Bob Munroe, Bob Crawford, Fred Douglas, and Bernie Lynch, who were constant point scorers, contributed much to the defeat of the perennial Regimental champions of fourteen years, English and Latin.

The Fargo meet gave Lou Sheedy his chance to set a new novice record for the sixty-yard dash and he did so in 6.5 seconds.

In the B. A. A. meet, Bob Crawford placed fourth in the dash, while Lou Sheedy, Bob Munroe, Carlo Dipiersio, and Paul Guindon excelled in their specialties.

The State meet saw Lou Sheedy place in the dash, Bob Munroe and Bob Crawford in the 300, and Walter Fairley in the 1000. Our Class A relay team was also in rare form.

On February 18 Gene Thomas equalled the Class C dash record of 5.8 seconds and later broke it with a brilliant 5.7 seconds time.

The indoor season has already closed and now we are looking forward with keen anticipation to an even more profitable outdoor season in the spring. With such a dependable squad we cannot help but score victories.

JUNIOR CLASS OFFICERS

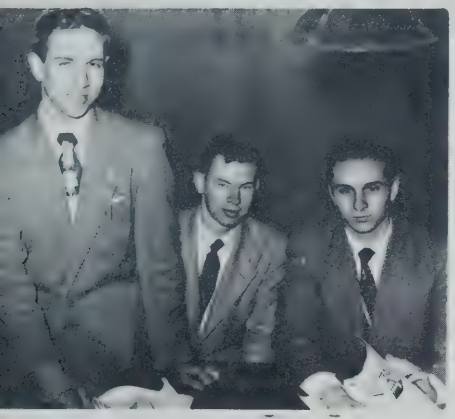

ARTISAN EDITORS

CAREER DAY LUNCHEON FOR GUEST SPEAKERS

MR. DURNAN, MR. CHARLES SEWALL, AND MR. LAPIDUS

Mr. Sullivan Teaches Math

Exercise Revue

"Math is Wonderful!"
(Says Mr. Hamer)

À La Plante

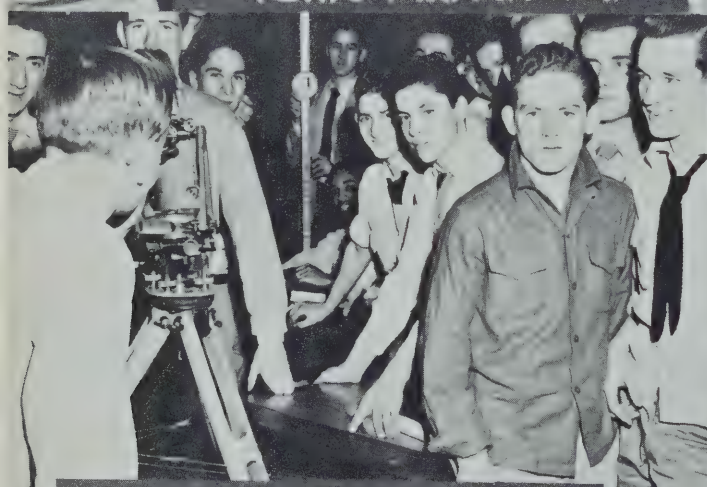

Future Engineers

Draftsmen

Mr. Spang And His Cohorts

To Make a Square Jo

Appreciative Audience

Fairley

Gill

Costa
Narrator

Reid

Munroe

Roylston

R. Morrill

Tampkin

Christmas Assembly

Donato and Tampkin

A MILE AND A HALF TO GO, BOYS

RANK AND FILE

STEADY, SON!

IT'S EASIER WITH MUSIC

GENERAL BREEN

NORRIS
ELLIS
Mr. De Giacomo Plots
Waltz King Brisky
The Dedicatee in Action
Mr. Holland's Part
Roman
A Look into the Past

it's the "Know How"

Years of experience in serving thousands and thousands of Undergrads have given Kennedy's the "Know How," so important to all high and Prep school men. That's why — season after season — Undergrads come back to Kennedy's for their every clothing need.

KENNEDY'S
UNDERGRAD SHOPS

BOSTON • PROVIDENCE • WORCESTER
SPRINGFIELD • HARTFORD • BROCKTON
FRAMINGHAM

HA 6-0794

Federal Photo Supply Company

Everything Photographic

117 Federal Street

Boston 10, Mass.

COURTESY DISCOUNT
EXTENDED TO STUDENTS

Fandel Press, Inc.

Printing of Character

59 McBride Street

Jamaica Plain, Mass.

JA 4-0203 JA 4-0204

CONGRATULATIONS

to the

GRADUATING CLASS

of

1954

from

DIVISION III V

AFTOSMES
AMICO
ARENA
AZULAY
BOUDREAU, L.
BOUDREAU, P.
BYRON
CAMPANELLA
CELONA
CIPRIANO
CONLEY
CONNAUGHTON
CONNOLLY
CONNORS
CULHANE
DiGIOVANNI
DODGE
DOUCETTE
ELWELL
FAVELLO
FOREMAN
FOSTER
GAUDET
GATES
LANE
MAHONEY

Best Wishes

To You Who Are

Out

From Us Who Are

In

III C - E 3

Best Wishes

for a

Happy Business

and

College Career

III A - 28

Our Best Wishes

to the

Class of 1954

from

III W

The Class of 1955

Good luck

we are

glad that

you made it

III X

Congratulations

and

Best Wishes

to the Graduating Class of '54 from

DIVISION II V

Driver, H.	Folino, L.	Goon, R.
Dubrawski, P.	Fowler, E.	Goras, J.
Dunn, H.	Freedman, A.	Griffin, D.
Dwyer, W.	Frey, K.	Gross, R.
Egan, T.	Gaffney, F.	Guard, G.
Ferlito, J.	Garland, A.	Hampton, G.
Fitzgerald, E.	Harrison, D.	Hardy, P.
Fitzgerald, W.	Geranios, G.	Harris, J.
Flynn, P.	Giaguinto, A.	Lee, R.
Foley, C.	Gilmore, F.	Healy, E.
Hill, P.	Tompkins, W.	Palangi, A.

Teachers: John Duffy and Ralph Rosenthal

Congratulations

from the

Ones Who Dig You

the Most

The Cool Dudes

of II S

Best Wishes

from

II B

The Pride of Tech

Compliments of

II C

Foremost Division

of the Class of '56

Greetings

from our

Great Division

II T

Good Luck, Success,

and

Best Wishes

to the

Boys of the

Class of 1954, B. T. H. S.

from the Boys in

Division II W

Go!

But Go Happily

Best Wishes

from the

Einsteins of

III E

Best of Luck

to the

Class of '54

Boys of the Class

in the Clouds

III Z-59

"Congratulations"

from us

to the

Class of '54

from

Division III U

Don't you wish you were back in old Boston Tech, when the Army starts sending that monthly check

"Congratulations"

from

II D

"Congratulations"

from the

Castle in the Clouds

II Z - 50

Best Wishes to the

Class of '54

from

III Y

Compliments of II F

Class of '56

Mr. J. B. Cummings

Hegarty	Sennett	Walker
Romano	Shone	Wallace
Rozelle	Slauenwhite	White
Ryan	Stauber	Woodward
Salvucci	Sullivan	Yablonsky
Sauer	Thornton	Yashtinsky
Schiffer	Tolliver	Yered
Schultz	Veranis	Zukowski

Compliments of III D

Class of '55

P. Mclaughin, H. Maloof, L. Lowden

J. Barry	A. Leveroni	L. O'Toole
C. Hancock	A. Litchfield	W. Pages
B. Hunter	B. Manning	P. Pavilonis
J. Isberg	J. McAdams	C. Paz
R. Jenkins	J. McDonald	R. Polucci
R. Keels	P. McDermott	N. Woldman
J. Kenney	J. McHugh	R. Moccia
A. Kublin	P. McNaney	R. Rose
J. LeMar	J. Murphy	P. Marotto

Compliments from

Cell Block 13

and Chief Warden, Mr. John J. Bowes

KARL ADAMIAN
JOE AHEARN
JOHNNY AMIRAULT
DICK ANDERSON
DICK ANAZALONE
STEVE BAKER
RUSS BAXTER
TOM BEAUSANG
CHARLIE BERGIN
CARL BERTOLINO
HANK BISHOP
FRED BORDEN
TONY BOSCO
DON BOUDREAU
DAN BRADLEY
VINNY BRUNO
JIM BUCHON
BILL BURCHILL
BOB BURKE
RON CAPELOTTI
FRANK CARDOZA
PAUL CARR
ART CARROLL
JOE CASELLA
FRANK CASSIDY
DAVE CHIN
DAN CLIFFORD
DICK COFFEY
ART COLLINS
HEDLEY COLLINS
DAVE DUFF
BUZZ FELLOWS

SO LONG IT'S BEEN
GOOD TO KNOW
YOU

To the Class of '54 from II X, Class of '56

Mr. J. A. Moran

F. Guindon
O. Marotto
R. Mello
A. McKenzie
L. McLaughlin
W. McTomney
P. Miglierina
W. Miller
L. Mooney
F. Morin
I. Moy
R. Munafo
S. Najjar
W. Neenan
D. Nichols
A. Nigro
P. O'Donnell
A. Oga
T. O'Leary
T. O'Neill
H. O'Reilly
R. Parker
A. Peterson
J. Piepiora
M. Platais
C. Plunkett
M. Portnoy
R. Raposa
A. Raso
L. Reed
V. Renzi
W. Rettman

BEST WISHES

from the

HEPCATS OF II A

To the Class of

1954

GOODBYE

from

II Y

Best of Luck

in Future Years

II E

FOREMOST CLASS OF '56

The

Sagadahoc Publishing Co.

West Roxbury, Mass.

Recommends the following
New England Books
by Nathaniel J. Hasenfus

WE SUMMER IN MAINE — $3.00
MORE VACATION DAYS IN MAINE — $3.00
ATHLETICS AT BOSTON COLLEGE—$7.50-$10.00
MARIE VISITS THE ZOO — $1.00-$1.50
Illustrated Child's Verses

By Hayden Pearson

SEA FLAVOR — $3.00
THAT DARNED MINISTER'S SON — $3.00
COUNTRYMAN'S YEARBOOK — $3.00

DIRECT OR FROM YOUR
BOOKSELLER

L. G. BALFOUR COMPANY

ATTLEBORO, MASSACHUSETTS

"Known wherever there are Schools and Colleges"

DISTINCTIVE CLASS RINGS AND PINS

DIPLOMAS PERSONAL CARDS

COMMENCEMENT INVITATIONS

MEDALS AND TROPHIES

CLUB INSIGNIA

Represented by

TOM GALVIN

L. G. BALFOUR COMPANY

ATTLEBORO, MASSACHUSETTS

★

PURDY'S

PHOTOGRAPHS

are

PERSONALIZED

for

PERFECTION

in

YEAR BOOKS

367 Boylston Street :: Boston, Mass.

★